

102369

REC'D: July 24 1974
 AT 3:42 D'CLOCK PM
 RECORDED: July 25 1974
 HOLMES CO. Plat VOL 7 PG. 301
 FEES 2.00
Richard Craven RECORDER
 Deed Vol. 188 Page 40

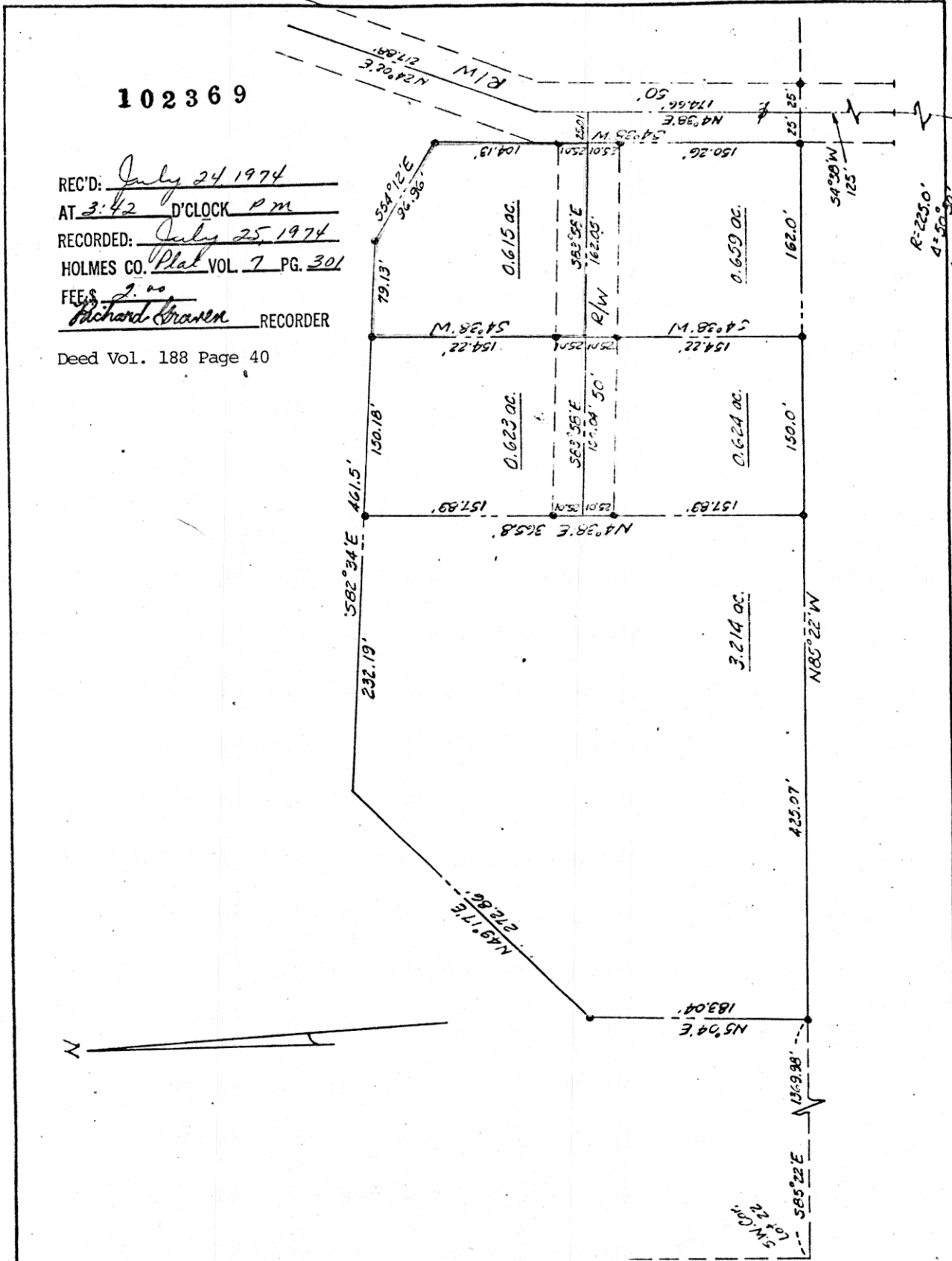

CH. U.S.R. 62

MAP OFFICE COPY

MISKIMEN SURVEYING 306 SOUTH BROADWAY NEW PHILADELPHIA, OHIO Plat of Survey for ABE YODER	
Located in	<u>Lot 22, in the 1st Qr. T-9, R-6</u>
	<u>Berlin Twp., Holmes County</u>
Scale:	<u>1 in. = 100 ft</u>
Date	<u>June 17, 1974</u>
• - - - - - Iron Pin	

CERTIFICATE OF SURVEYOR
 I, the undersigned, hereby certify that this map is true and correct.
Charles R. Hodie
 Registered Surveyor No. 5521