

3240 Shelly Blvd.  
Wooster, Ohio 44691

Land Surveying  
Telephone 345-7785

### WM. TERRY BURKEY SURVEYING



NELSON KAUFMAN SURVEY  
N.W. QUARTER SECTION 16  
TOWNSHIP 9 RANGE 4  
WALNUT CREEK TOWNSHIP  
HOLMES COUNTY, OHIO  
COMPLETED MAY 18, 1974

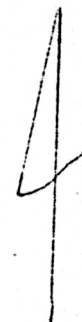
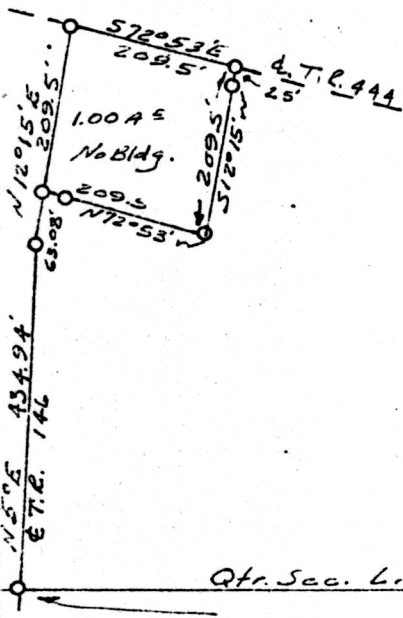

○ Pin Set  
● Cor. Post  
Scale 1" = 200'  
S.E. Cor.  
N.W. Qtr.  
Sec. 16  
T-9 R-4  
Walnut Creek Twp.  
Holmes Co. O.  
Cor. Post 36.3' West 1

Qtr. Sec. Line N 87° W  
1560.60'

I CERTIFY THIS SURVEY TO BE CORRECT TO  
THE BEST OF MY KNOWLEDGE AND BELIEF.

SIGNED William T. Burkey  
WILLIAM T. BURKEY  
REGISTERED SURVEYOR #5107  
STATE OF OHIO

102310

REC'D: July 18, 1974

AT 2:37 O'CLOCK P.M.

RECORDED: July 19, 1974

HOLMES CO. VOL. 7 PG. 296

FEE: \$ 2.00

Richard Brown RECORDER

Deed Vol. 187 Page 884

# MAP OFFICE COPY