

3240 Shelly Blvd.
Wooster, Ohio 44691

Land Surveying
Telephone 345-7725

WM. TERRY BERRY SURVEYING



102136

JONAS E. HOCHSTETLER SURVEY
NORTH EAST QUARTER SEC. 32
RANGE 12
SALT CREEK TOWNSHIP
HOLMES COUNTY, OHIO
COMPLETED SEPTEMBER 18, 1971

RECTD. July 1, 1974
AT 3:21 O'CLOCK P.M.
RECORDED July 2, 1974
HOLMES CO. Vol 7 PG. 288
FEE: \$ 2.00

Richard Brown RECORDER
(D.Y.)

Deed Vol. 187-Page 697

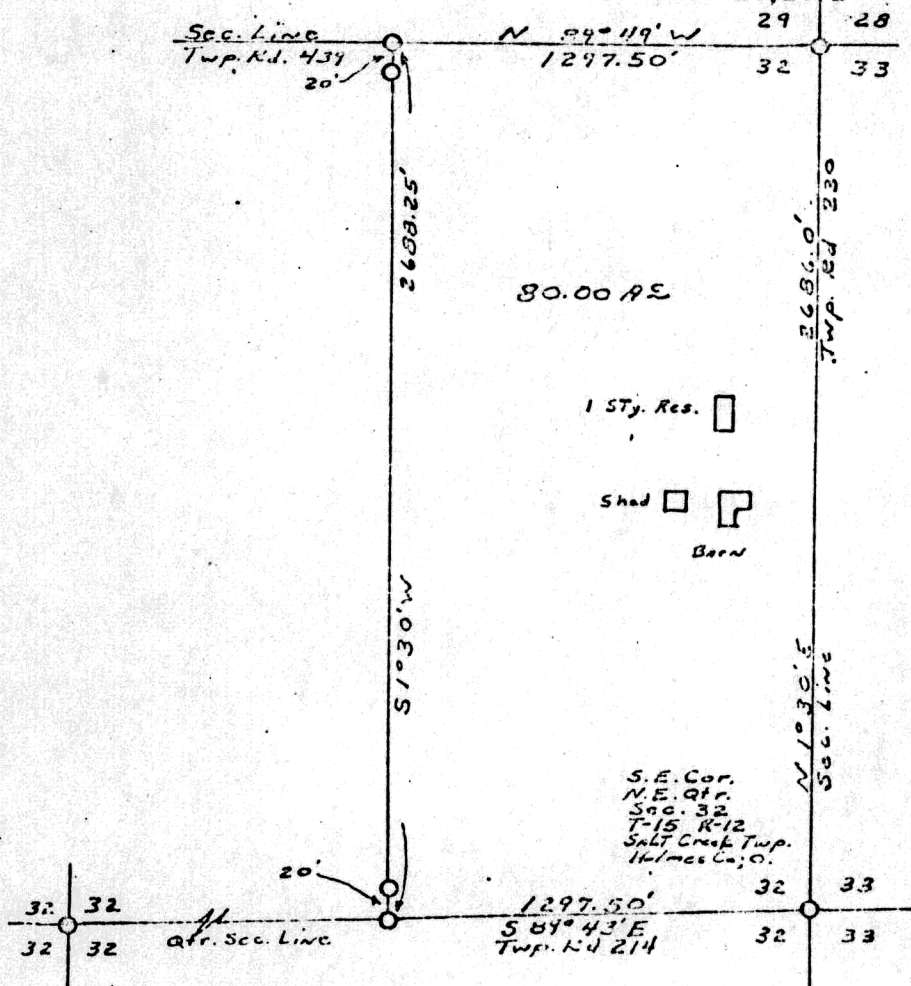

I CERTIFY THIS SURVEY TO BE CORRECT TO THE BEST OF MY KNOWLEDGE AND BELIEF.

SIGNED William T. Berry
WILLIAM T. BERRY
REGISTERED SURVEYOR 46107

MAP OFFICE COPY