

3240 Shelly Blvd.  
Wooster, Ohio 44691

Land Surveying  
Telephone 345-7785

### WM. TERRY BURNEY SURVEYING



EDNA KINSEY SURVEY  
N.W. QUARTER SEC. 19  
TOWNSHIP 10 RANGE 14  
KNOX TOWNSHIP  
HOLMES COUNTY, OHIO  
COMPLETED 10/6/1973

Ripley Twp  
Knox 19 19 Twp  
N.E. Cor  
N.W. QTY  
Sec. 19  
T-19 R-14  
Knox Twp.  
Holmes Co.  
NE 1/4  
Qtr. Sec. Line 720.50  
Twp Rd 325

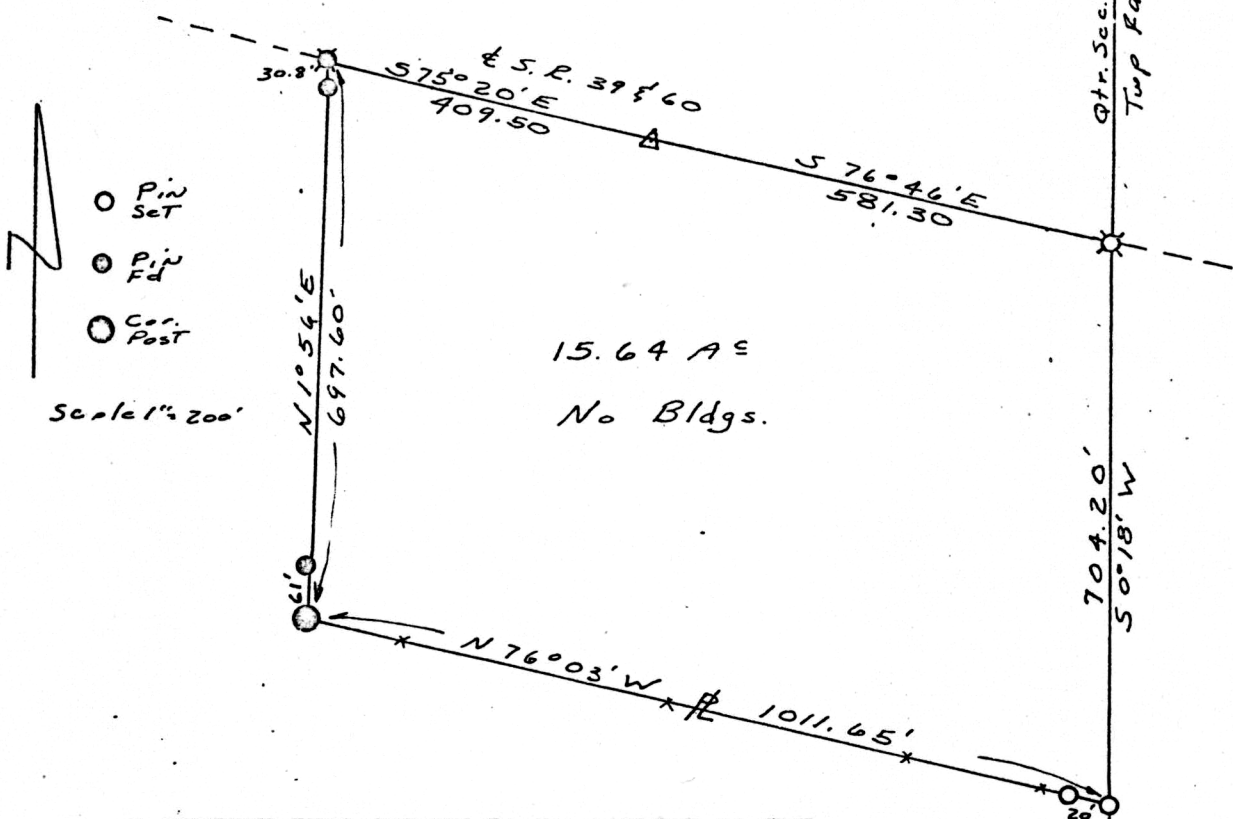

I CERTIFY THIS SURVEY TO BE CORRECT TO THE  
BEST OF MY KNOWLEDGE AND BELIEF.

SIGNED William T. Burney  
WILLIAM T. BURNEY  
REGISTERED SURVEYOR #5107  
STATE OF OHIO

102118

RECD June 27, 1974  
AT 3:28 O'CLOCK PM  
RECORDED June 28, 1974  
HOLMES CO. Plat VOL. 7 PG. 287  
FEE: \$2.00  
Richard Shaver RECORDER  
(LSE)

# MAP OFFICE COPY