

J. Cullen

THE COSHOCTON LAND SURVEYING SERVICE
233 S. FOURTH ST. COSHOCTON, OHIO 43812

BEING PART OF: LOT --- SURVEY FOR: *GARY LAND*
 SEC. 5, S 1/2, N.E. 1/4 DATE: *3/74*
 QUAR. 2ND SCALE: 1" = 100'
 T&N, R7W
 TOWNSHIP - KILLBUCK
 COUNTY - HOLMES

101670

REC'D: *May 13, 1974*
 AT *3:40* D'CLOCK *PM*
 RECORDED: *May 14, 1974*
 HOLMES CO. *Plat VOL 7 PG. 253*
 FEES *2.00*
Ree Luff RECORDER
 (2.4)

$\Delta = 05^{\circ}45'00''$
 $D_c = 04^{\circ}00'00''$
 $T = 71.94'$
 $A = 143.75'$
 $E = 1.81'$
 $R = 1432.39'$
 FINAL "T" BEAR. = $N65^{\circ}13'58''E$

Deed Vol. 187 Page 194

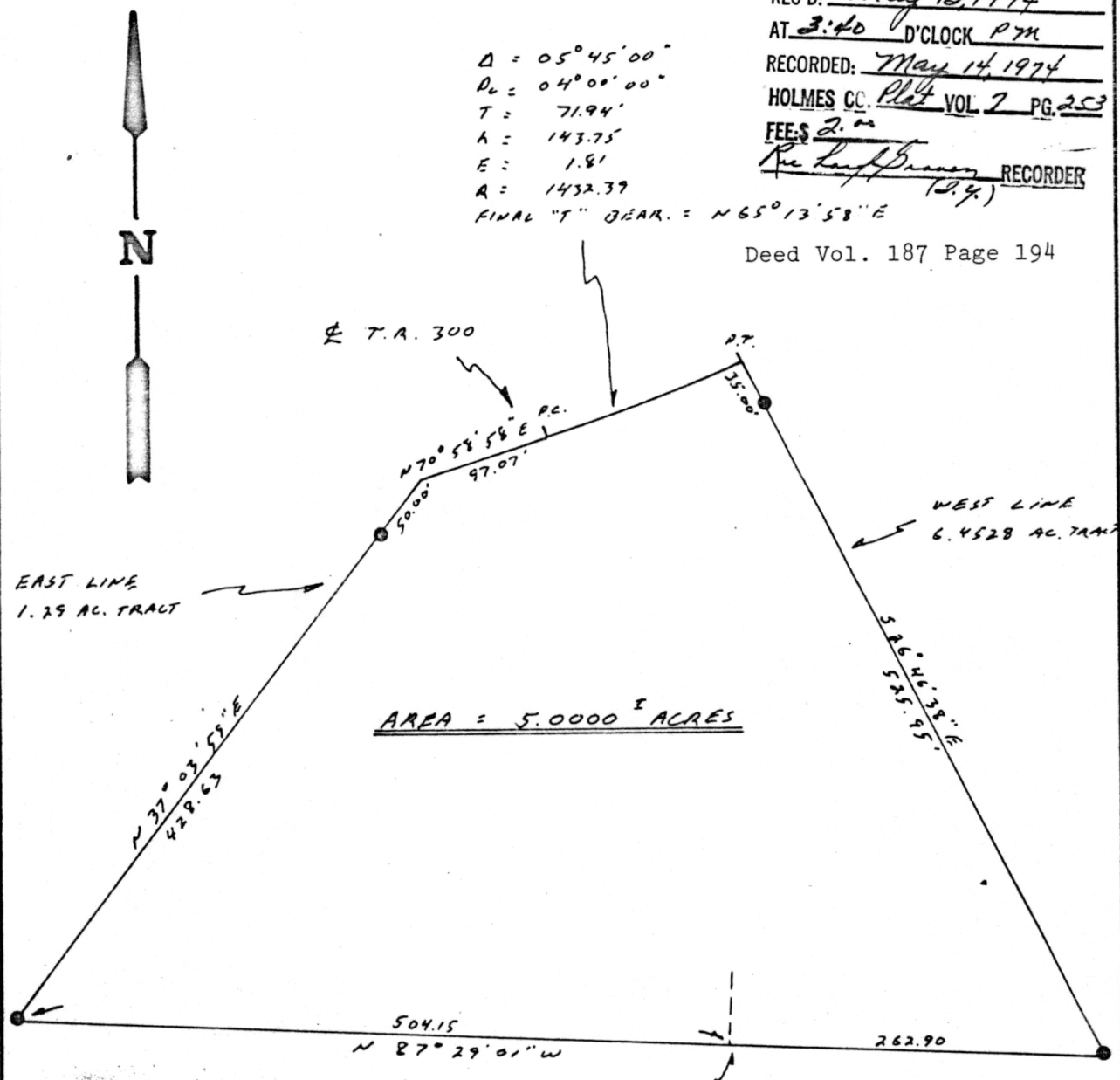

BEING A PART OF V. 176, P. 680*

S.W. COR
 S.E. 1/4
 N.E. 1/4
 SEC. 5

● - IRON PIN

* - NOTE - 1.4763 AC FROM TRACT 1 + 3.5237 AC FROM TRACT 2
 I hereby certify the above plat to be correct to the best of my knowledge and belief.

THE COSHOCTON LAND SURVEYING SERVICE

J. Cullen
 REGISTERED SURVEYOR - 5935

MAP OFFICE COPY