

3240 Shelly Blvd.
Wooster, Ohio 44691

Land Surveying
Telephone 345-7785

WM. TERRY BURKEY SURVEYING



MCCULLOCH TO LEMON SURVEY
NORTH WEST QUARTER SEC. 3
TOWNSHIP 10N RANGE 13W
PRAIRIE TOWNSHIP
HOLMES COUNTY, OHIO
COMPLETED MARCH 16, 1974

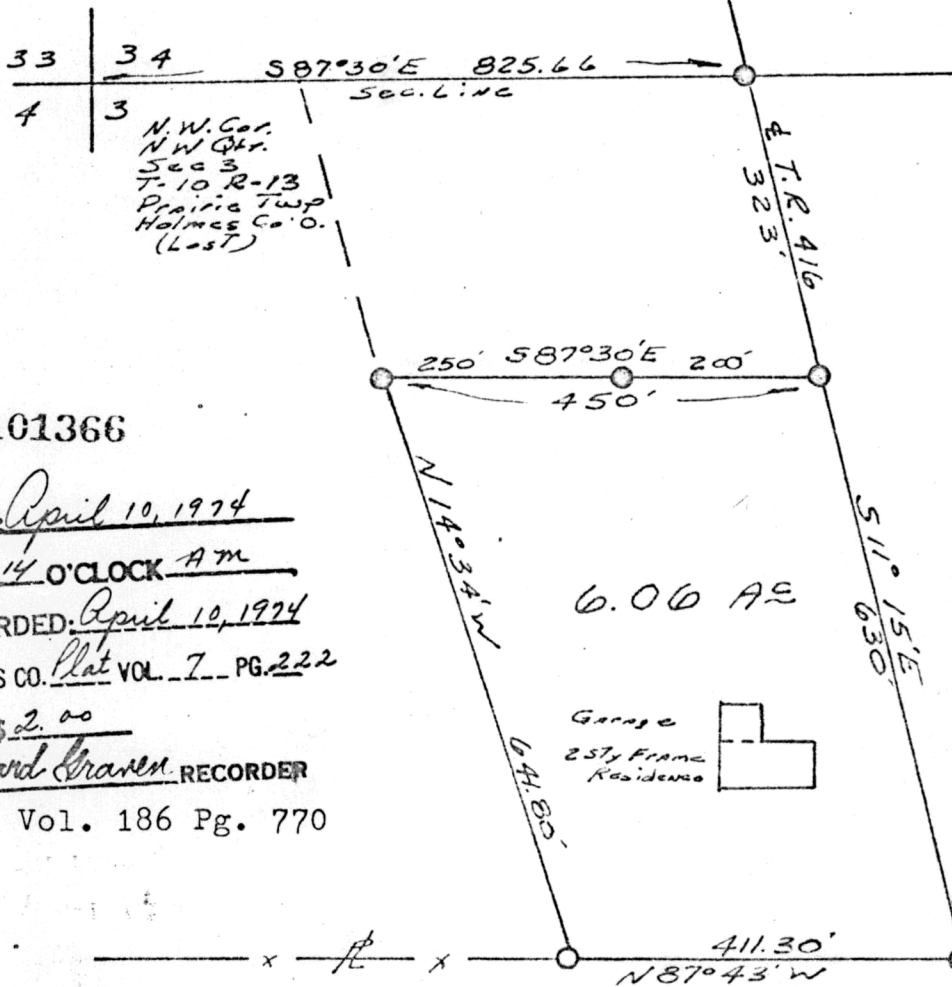

○ Pin Set
● Pin Fd
Scale 1" = 200'

101366

REC'D April 10, 1974
 AT 10:14 O'CLOCK AM
 RECORDED April 10, 1974
 HOLMES CO. Plat VOL 7 PG 222
 FEE: \$ 2.00
Richard Craven RECORDER
 Deed Vol. 186 Pg. 770

6.00 AS

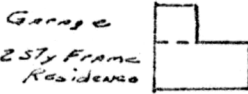

I CERTIFY THIS SURVEY MADE FOR THE E. J. PLOTT AGENCY TO BE CORRECT TO THE BEST OF MY KNOWLEDGE AND BELIEF.

SIGNED William T. Burkey
 WILLIAM T. BURKEY
 REGISTERED SURVEYOR #5107
 STATE OF OHIO

MAP OFFICE COPY