

SOUTHEAST QTR. SECTION 18
 TWP. 19 RANGE 15
 WASHINGTON TWP., HOLMES COUNTY
 OHIO

MADE FOR MRS T. ZIMMERMAN.

TWIN W CHERRY S.E. 73' - 2"
 TWIN W. CHERRY S.W. 133'

101267

RECD Mar. 25 1974

AT 10:56 O'CLOCK A.M.

RECORDED Mar. 25 1974

HOLMES CO. Plat VOL. 7 PG. 217

FEE: \$ 2.00

Richard J. McDaid RECORDER

Deed Vol. 186 Pg. 663

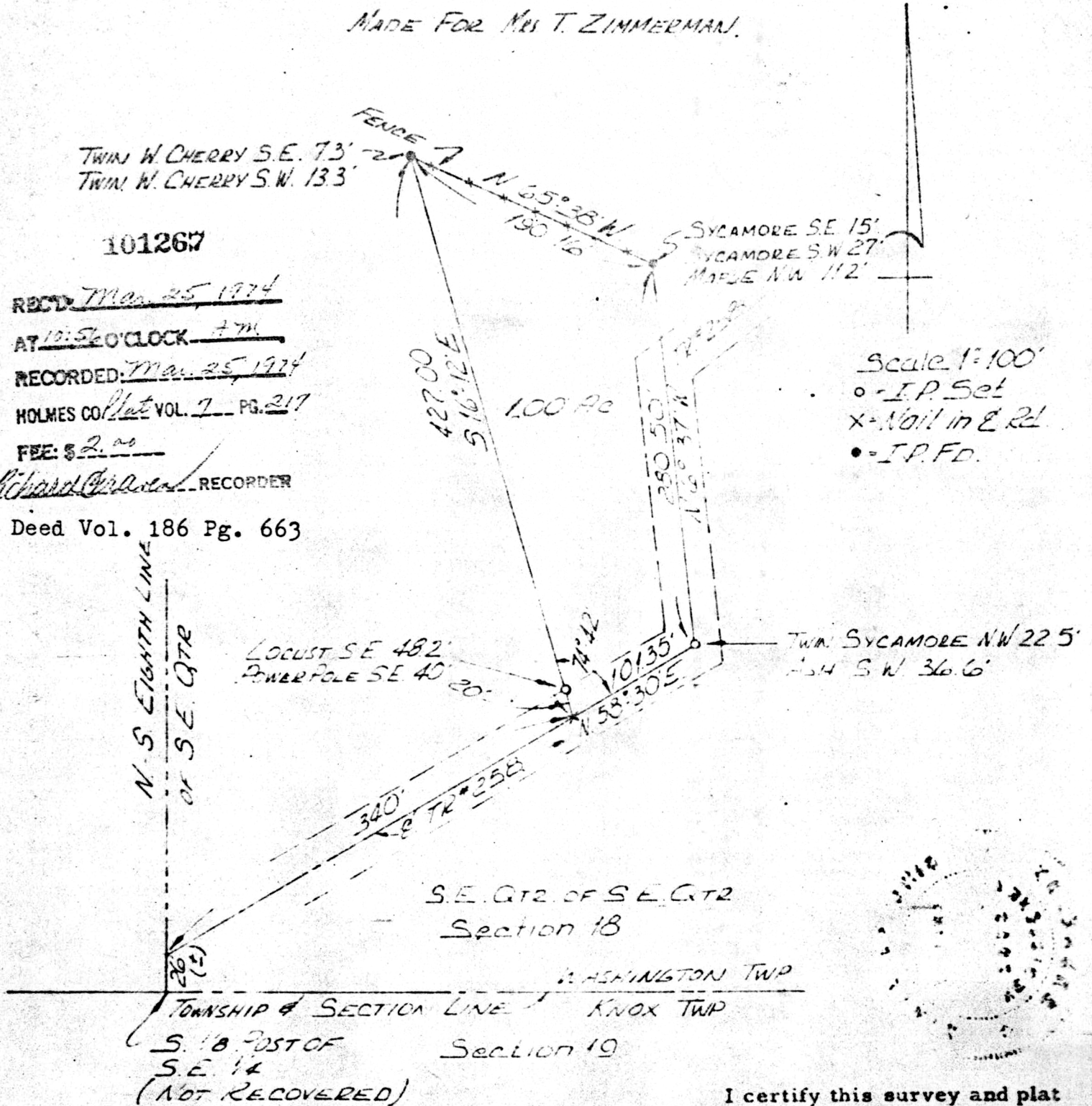

Scale 1"=100'
 o - I.P. Set
 x - Nail in E. Rd.
 • - I.P. Fd.

I certify this survey and plat to be correct to the best of my knowledge, February 1974.

REVISED MARCH 1974

Shaffer, Johnston, Lichtenwalter & Associates
 Wooster Ohio

SW-1593

MAP OFFICE COPY

Richard J. McDaid
 Richard J. McDaid, P. S. 5009