

N.W. COR.
EAST 1/2
N.E. QTR.
SEC. 1

POST

KILLBUCK TOWNSHIP
N.E. QTR. SEC. - 1
TWP. - 8 RANGE - 8
HOLMES COUNTY
OHIO

JAN. 1974

FOR KEN MAXWELL

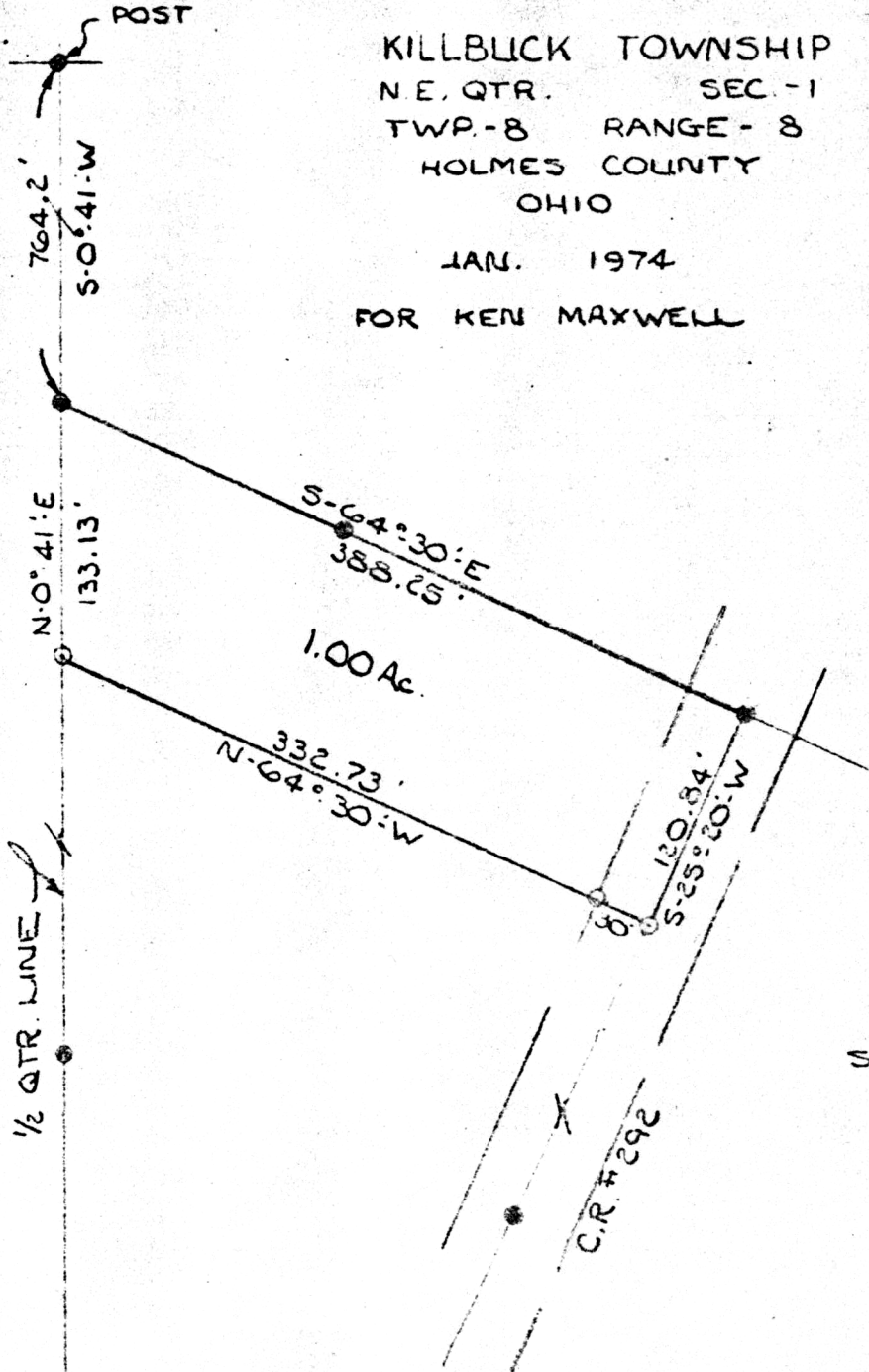

SCALE 1"=100'
○ I.P. SET
● I.P. FD.

101089

REC'D: Mar. 1, 1974
AT: 1:52 O'CLOCK PM
RECORDED: Mar. 4, 1974
HOLMES CO. Plot VOL. 7 PG. 210
FEE: \$2.00
Richard Graven RECORDER

I CERTIFY THIS SURVEY TO BE CORRECT
TO THE BEST OF MY KNOWLEDGE.

Clyde E. Purdy
CLYDE E. PURDY RS. # 4900

Deed Vol. 186-Pg. 495

MAP OFFICE COPY