

# SURVEY PLAT

Known As Part Of The NE & NW Quarters, Sec. 25, T 8-N, R 3-W  
Richland Township, Holmes County, Ohio

101037

RECT: Feb. 25, 1974 Emerson Graugue

AT: 4:08 O'CLOCK PM

RECORDED: Feb. 26, 1974

HOLMES CO. Plat VOL. 7 PG. 207

FEE: \$2.00

Richard Jones RECORDER  
(P.S.)

Deed Vol. 186 Pg. 446

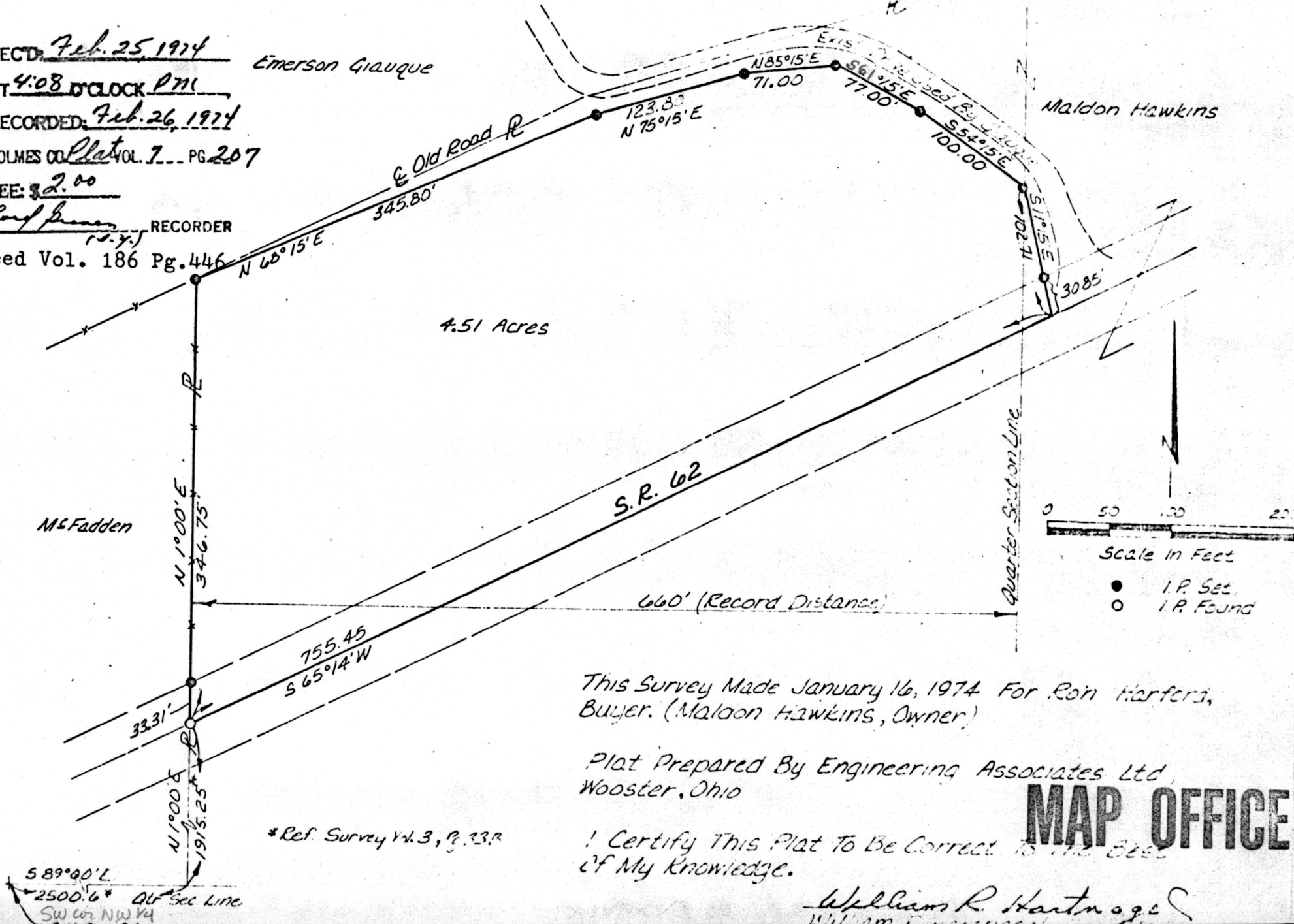

4.51 Acres

This Survey Made January 16, 1974 For Ron Harford,  
Buyer. (Maldon Hawkins, Owner)

Plat Prepared By Engineering Associates Ltd,  
Wooster, Ohio

I Certify This Plat To Be Correct To The Best  
Of My Knowledge.

William R. Hartmoge

## MAP OFFICE COPY

\* Ref. Survey Vol. 3, P. 338