

3240 Shelly Blvd.  
Wooster, Ohio 44691

Land Surveying  
Telephone 345-7785

WM. TERRY BURKEY SURVEYING



TROYER TO MILLER SURVEY  
S. E. QUARTER SECTION 5  
TOWNSHIP 9 RANGE 5  
BERLIN TOWNSHIP  
HOLMES COUNTY, OHIO  
COMPLETED FEB. 9, 1974

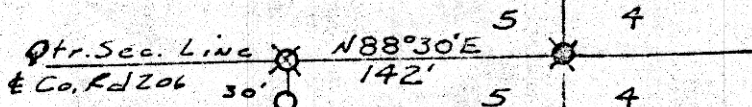

Gas Marker N.W. 63.20'  
S.W. Cor. House N.E. 114.25'

Spike Fd  
N.E. Cor.  
S.E. Qtr.  
Sec 5  
T-3  
R-5  
Berlin Twp.  
Holmes Co

101031

RECT. February 22, 1974  
AT 2:23 O'CLOCK P.M.  
RECORDED Feb. 25, 1974  
HOLMES CO. VOL 7 PG. 206  
FE: \$ 2.00

*Richard Brown* RECORDER

Deed Vol. 186 Pg. 440

747.65'  
N 103° 0' W  
MEAS. 746.75'  
51° 30' E  
Sec. Line & Co. Rd 77  
2.85 AC

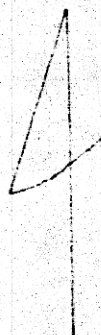

- Pin Set
- Pin Fd
- ⊗ Spike Set
- ⊗ Spike Fd
- ⊙ Cor. Post

Scale 1" = 100'

I CERTIFY THIS SURVEY MADE FOR  
LEVI J. TROYER AND ANDREW A.  
MILLER TO BE CORRECT TO THE  
BEST OF MY KNOWLEDGE AND BELIEF.

SIGNED *William T. Burkey*  
WILLIAM T. BURKEY  
REGISTERED SURVEYOR #5107  
STATE OF OHIO

Footers  
Poured  
For  
Residence

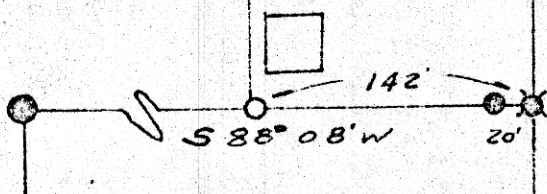

MAP OFFICE COPY