

Note: There are no buildings on subject tracts.

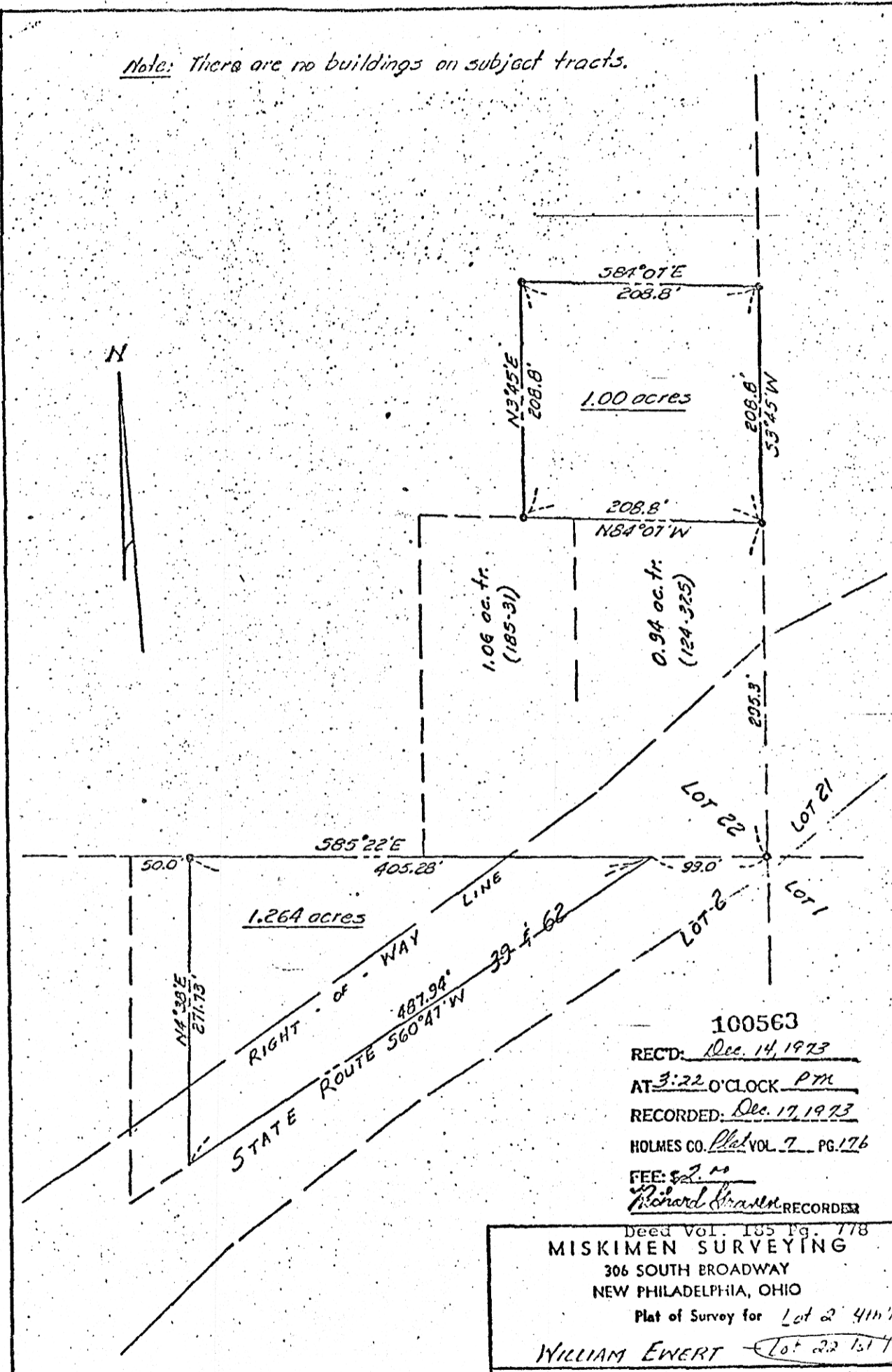

100563
 RECD: Dec. 14, 1973
 AT 3:22 O'CLOCK PM
 RECORDED: Dec. 17, 1973
 HOLMES CO. Plat VOL. 7 PG. 176
 FEE: \$2.00
 Richard Strawn RECORDER

Deed Vol. 185 Pg. 778
MISKIMEN SURVEYING
 306 SOUTH BROADWAY
 NEW PHILADELPHIA, OHIO
 Plat of Survey for Lot 2 4 1/4
 WILLIAM EWERT (Lot 22 1 1/4)
 Located in Lots 2 & 22 in the 1st S. of T. 9
 R. 6, P. 3111 Township 7th, County
 Scale: 1 in. = 100 ft. Date: Oct 12, 1973
 • - - - - -

CERTIFICATE OF SURVEYOR
 I, the undersigned, hereby certify that this map is true and correct.
Charles R. Goddie
 Registered Surveyor No. 5521