

HARDY TOWNSHIP
1ST QTR. TWP. PT. LOT #16
TWP. 9-N RANGE 7
HOLMES COUNTY
OHIO
SEPT. 1972

99786

REC'D: Aug 31, 1973
AT 3:26 O'CLOCK PM
RECORDED: Sept. 4, 1973
HOLMES CO. PLAT VOL 7 PG. 115
FEE: \$ 2.00
Richard [Signature] RECORDER

Deed Vol. 184-Pg. 887

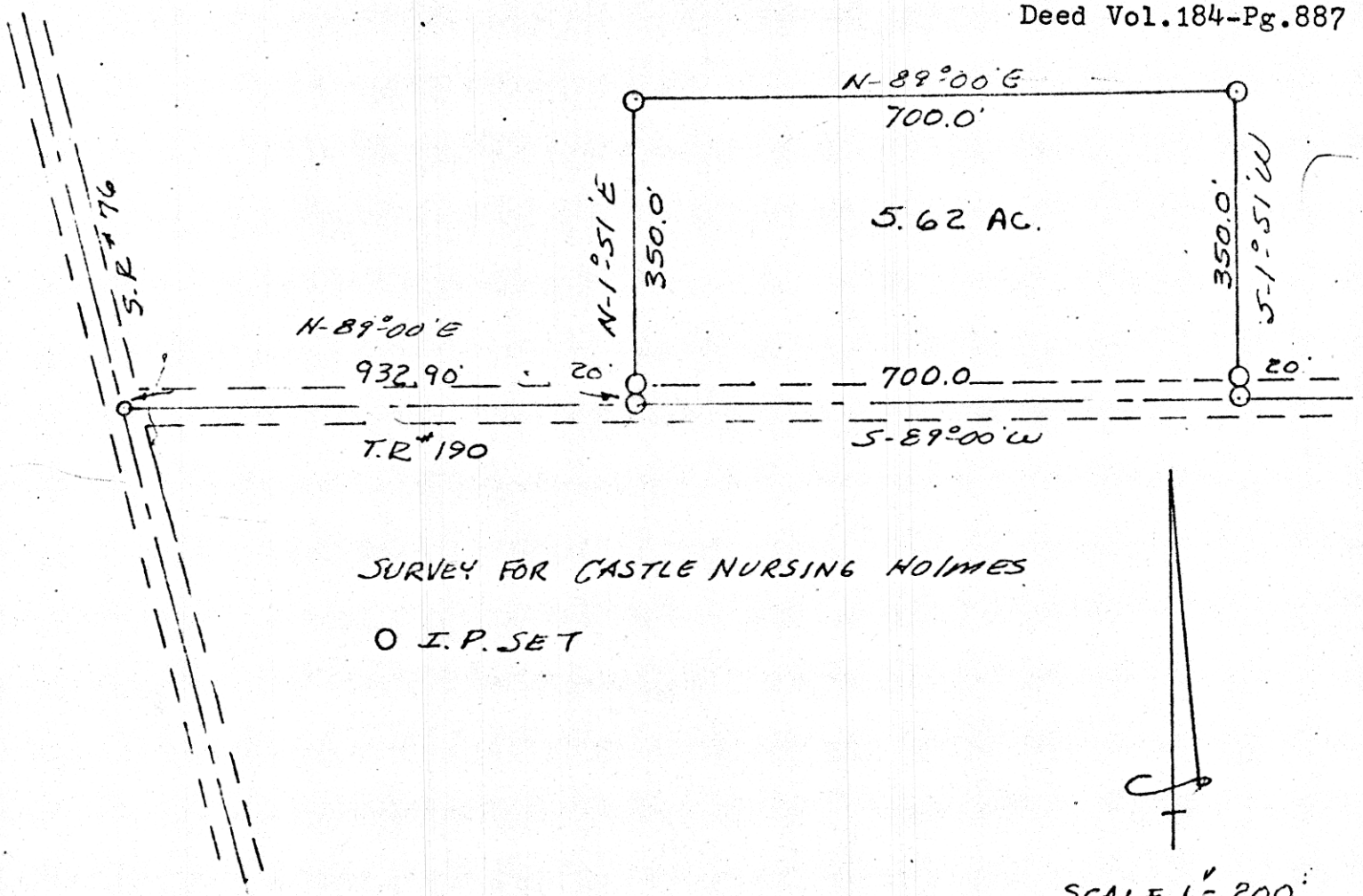

SURVEY FOR CASTLE NURSING HOLMES
O I.P. SET

I CERTIFY THIS SURVEY TO BE
CORRECT TO THE BEST OF MY
KNOWLEDGE.

Clyde E. Purdy
CLYDE E. PURDY RS #4900

Wayne Savings

MAP OFFICE COPY