

3240 Shelly Blvd.
Wooster, Ohio 44691

Land Surveying
Telephone 345-7785

WM. TERRY BURKEY SURVEYING



PAUL ALEXANDER SURVEY
N.W. QUARTER SECTION 1
N.E. QUARTER SECTION 2
TOWNSHIP 8 RANGE 9
RICHLAND TOWNSHIP
VILLAGE OF GLENMONT
HOLMES COUNTY, OHIO
COMPLETED AUG. 4, 1973

99762
REC'D: August 29, 1973
AT 11:39 O'CLOCK a.m.
RECORDED: Aug. 30, 1973
HOLMES CO. 1st VOL. 7 PG. 111
FEE: \$ 2.00
Richard Graven RECORDER
Deed Vol. 184-Pg. 863

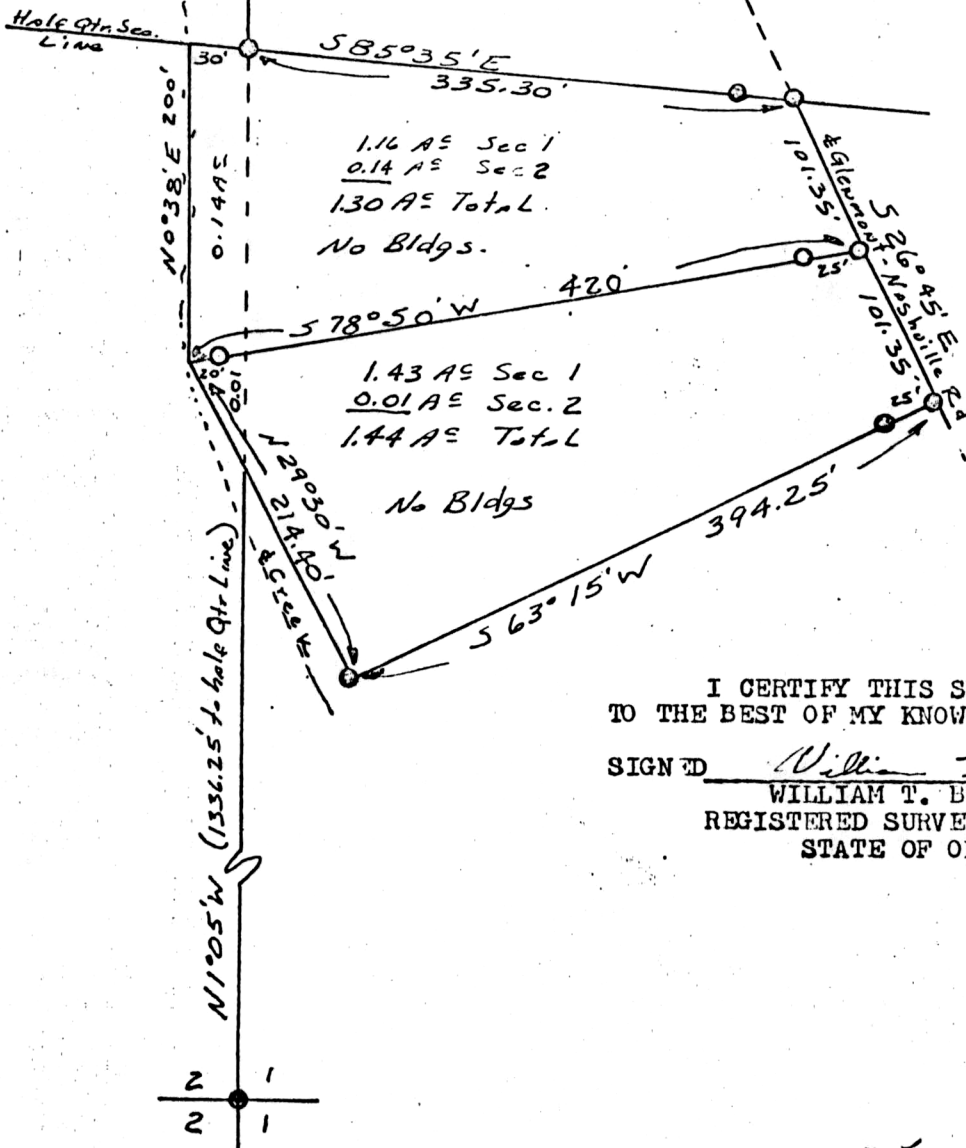

I CERTIFY THIS SURVEY TO BE CORRECT
TO THE BEST OF MY KNOWLEDGE AND BELIEF.

SIGNED William T. Burkey
WILLIAM T. BURKEY
REGISTERED SURVEYOR #5107
STATE OF OHIO

Thomas C. Miller