

MECHANIC TOWNSHIP  
N.E. QTR. SEC. 11  
1<sup>ST</sup> QTR. T-8 R-6  
HOLMES COUNTY  
OHIO

SURVEY FOR  
LUTHER D. YODER



SCALE 1" = 60'

- I.P. FOUND
- I.P. SET

99071

REC'D. August 17, 1913

AT 1:33 O'CLOCK P.M.

RECORDED Aug. 20, 1913

HOLMES CO. Vol 7 PG. 103

FEE: \$ 2.00

Richard Straven RECORDER

I CERTIFY THIS SURVEY TO BE CORRECT  
TO THE BEST OF MY KNOWLEDGE.

Clyde E. Purdy  
CLYDE E. PURDY R.S. #4900

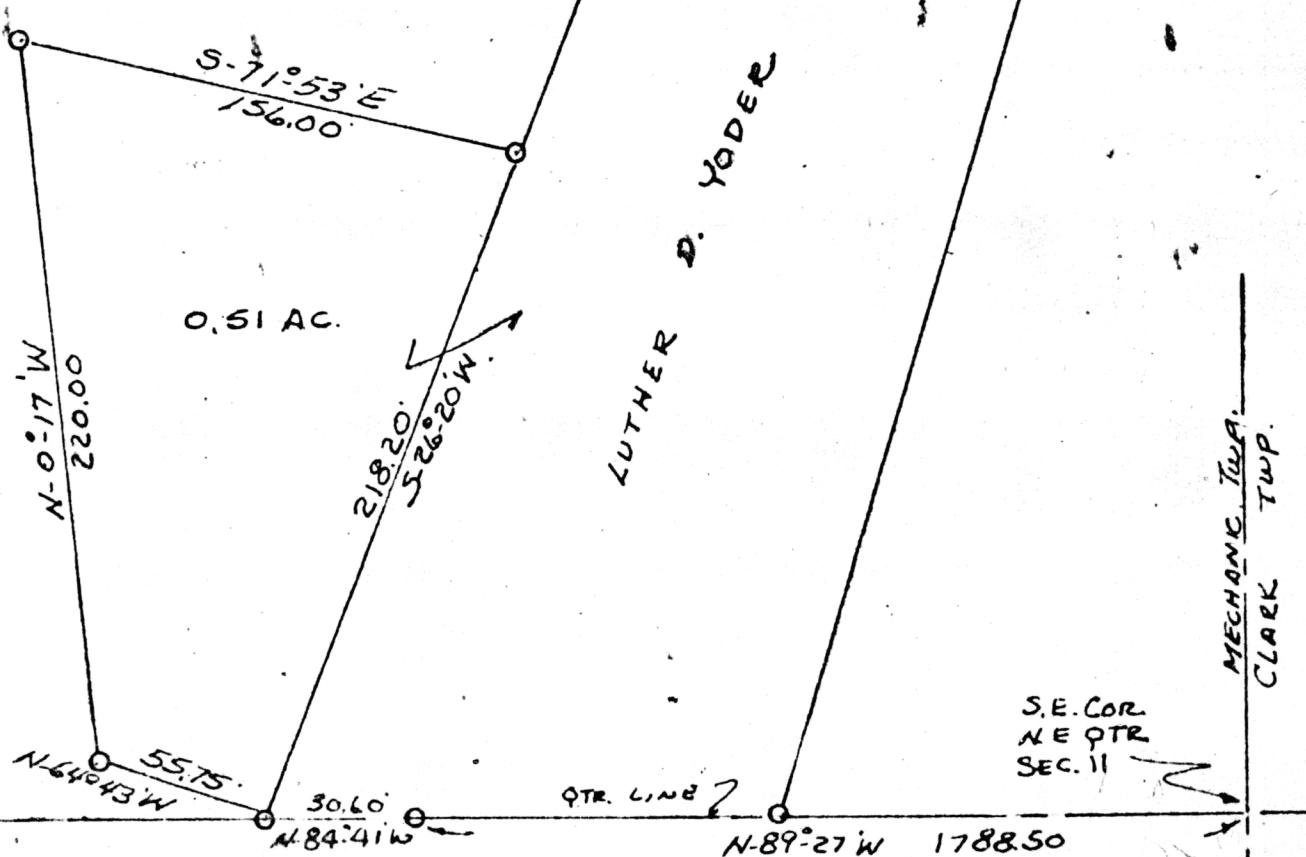

MAP OFFICE COPY