

BEING PART OF: LOT ~
SEC. 10; E. 1/2 of N.W. 1/4
QUAR. ~
T8N, R9W U.S.M.L.
TOWNSHIP Richland
COUNTY Holmes

SURVEY FOR: John Judy

DATE: July 1973

SCALE: 1" = 300'

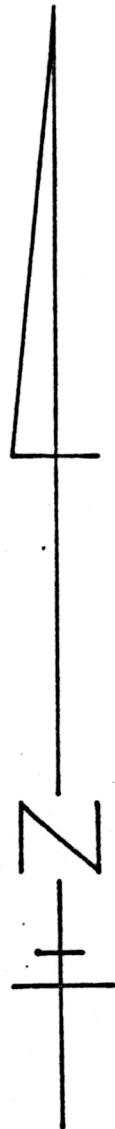
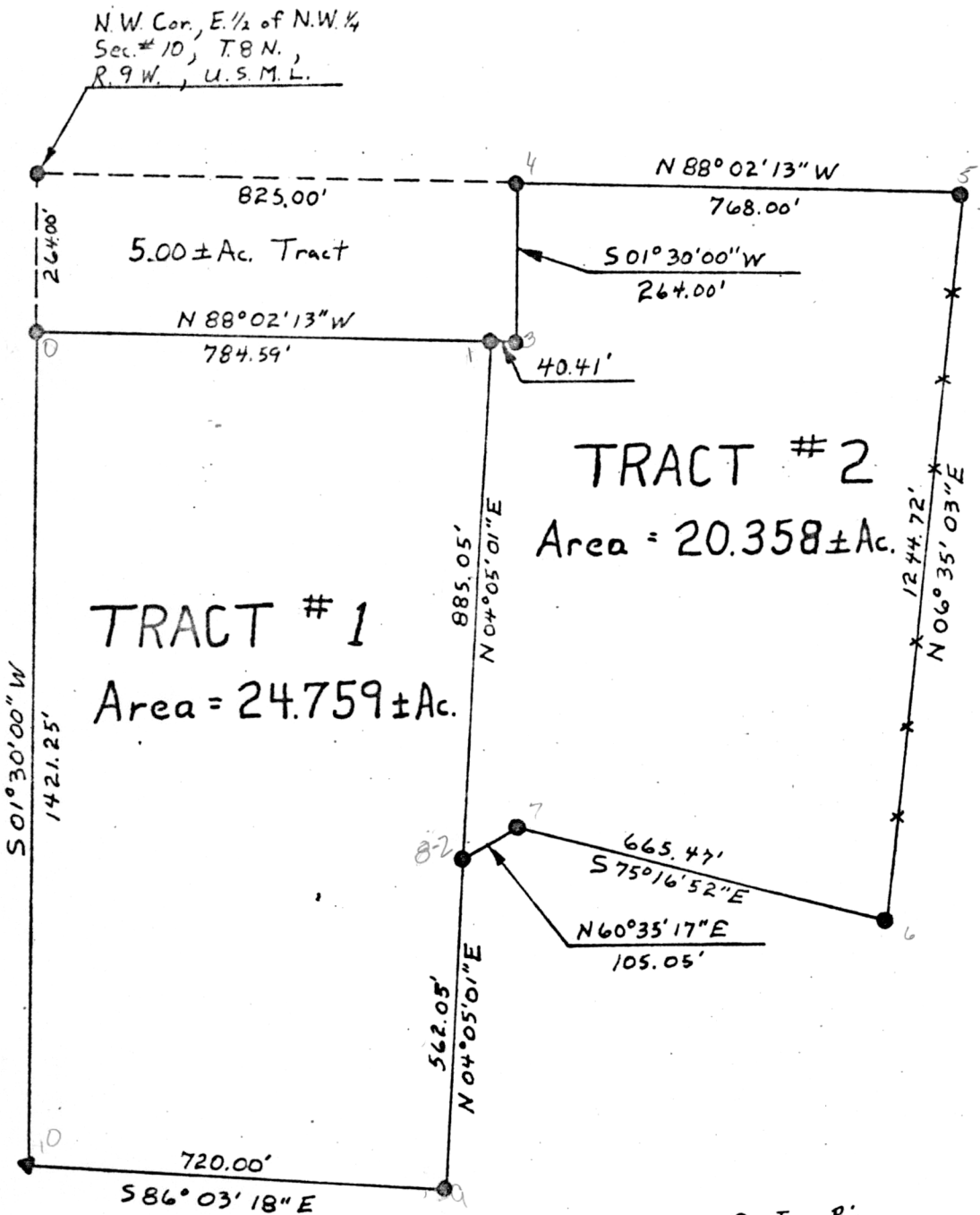

- - Iron Pin
- ▲ - Post and Iron Pin
- *** - Occupation Fence Line

REC'D: August 9, 1973

AT 3:50 O'CLOCK P.M.

RECORDED: August 10, 1973

HOLMES CO. VOL. 7 PG. 99

FEE: \$ 2.00

Richard Craver RECORDER

Deed Vol. 184-Pg. 703

I hereby certify the above plat to be correct to the best of my knowledge and belief.

MAP OFFICE COPY

THE COSHOCTON LAND SURVEYING SERVICE

REGISTERED SURVEYOR