

3240 Shelly Blvd.
Wooster, Ohio 44691

Land Surveying
Telephone 345.7785

WM. TERRY BURKEY SURVEYING



BARNES TO MILLER SURVEY
S. W. QUARTER SECTION 5
TOWNSHIP 17 RANGE 14
RIPLEY TOWNSHIP
HOLMES COUNTY, OHIO
COMPLETED JUNE 23, 1973

99390

REC'D: July 12, 1973
AT 10:54 O'CLOCK AM
RECORDED: July 12, 1973
HOLMES CO. Plat VOL. 7 PG. 80
FEE: \$ 2.00

Richard G. Brown RECORDER

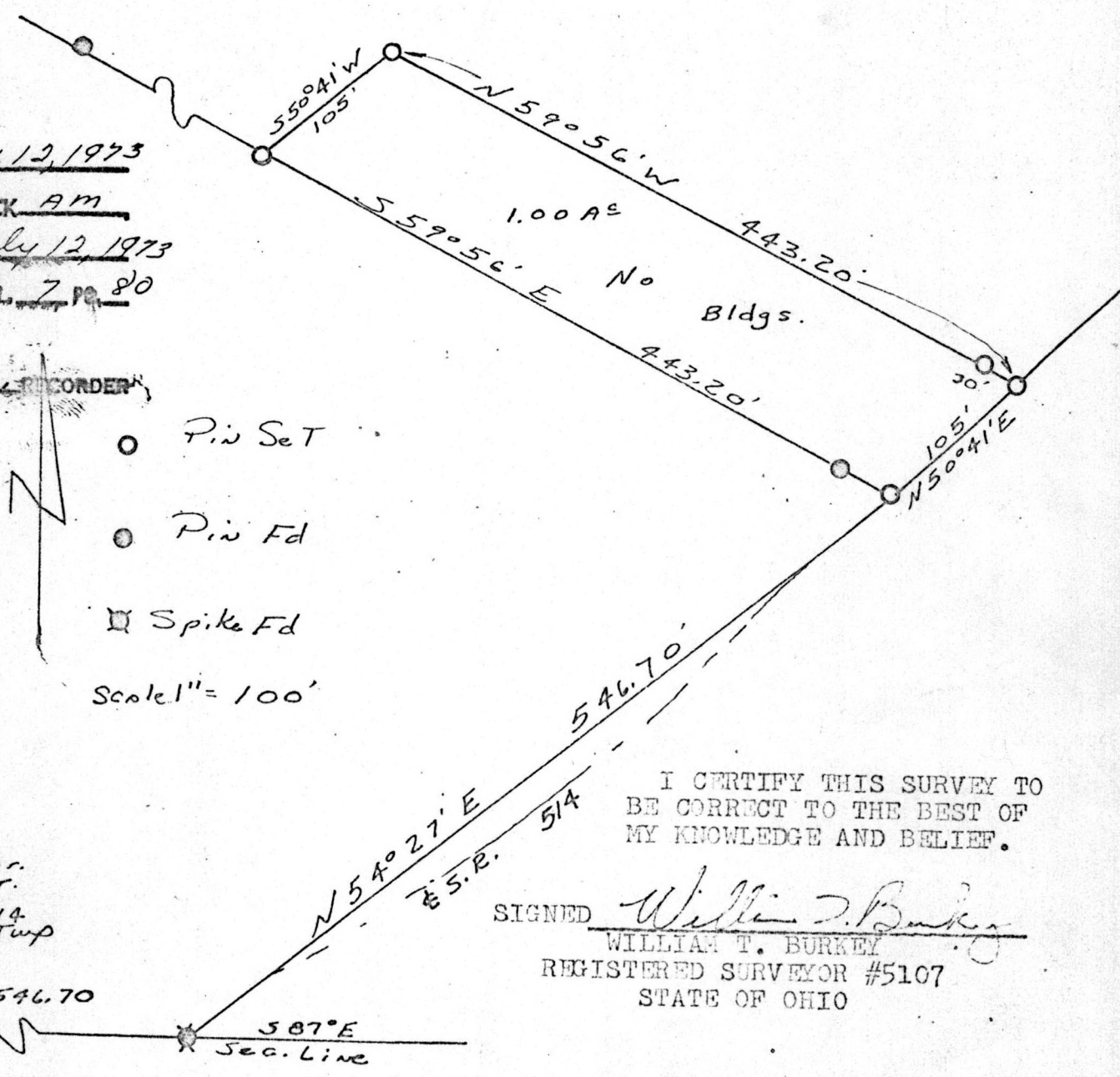

- Pin Set
 - Pin Fd
 - Spike Fd
- Scale 1" = 100'

S.W. Cor.
S.W. Qtr.
Sec. 5
T-17 R-14
Ripley Twp

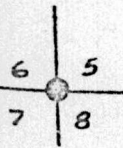

I CERTIFY THIS SURVEY TO
BE CORRECT TO THE BEST OF
MY KNOWLEDGE AND BELIEF.

SIGNED William T. Burkey
WILLIAM T. BURKEY
REGISTERED SURVEYOR #5107
STATE OF OHIO

MAP OFFICE COPY