

SURVEY FOR
MELVIN A. YODER

PAINT TOWNSHIP
P.T. LOT NO. 12 4th QTR.
TWP. 10 RANGE 5
HOLMES COUNTY
OHIO

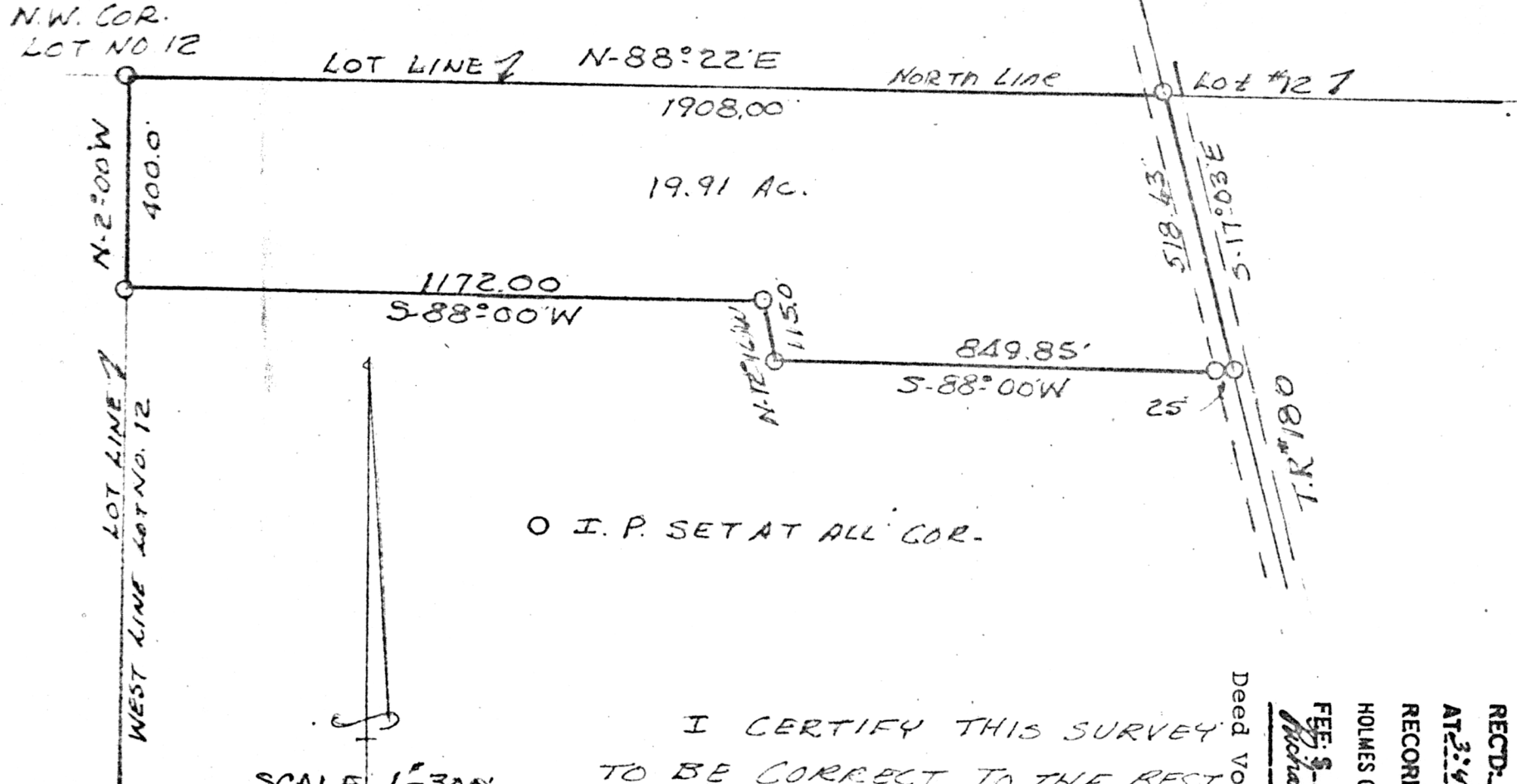

I CERTIFY THIS SURVEY
TO BE CORRECT TO THE BEST
OF MY KNOWLEDGE.

Clyde E. Rudy
CLYDE E. RUDY, R.S. #490
320 W. HIGH ST. ORVILLE, OH

Deed Vol. 183-Pg. 486 & 488

RECORDED
AT 3:48 O'CLOCK P.M.
RECORDED, July 9, 1973
HOLMES COUNTY VOL. 1, P. 27
FEE: \$ 2.00
Richard Brown

99353

VOL 7
PAGE 77

MAP OFFICE COPY