

3240 Shelly Blvd.  
Wooster, Ohio 44691

Land Surveying  
Telephone 345-7785

### WM. TERRY BURKEY SURVEYING



98895

REC'D: *May 22, 1973*

AT *5:50* O'CLOCK *P.M.*

RECORDED: *May 23, 1973*

HOLMES CO. *Dist* VOL. *7* PG. *37*

FEE: \$ *2.00*

*Richard Kraven* RECORDER

MCVEY - CHUPP SURVEY  
N.W. & S.W. QTRS. SEC. 9  
TOWNSHIP 13 RANGE 13  
PRAIRIE TOWNSHIP  
HOLMES COUNTY, OHIO  
COMPLETED APRIL 21, 1973

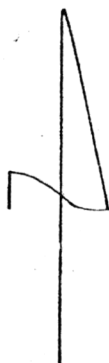

○ Pin Set

Scale 1" = 100'

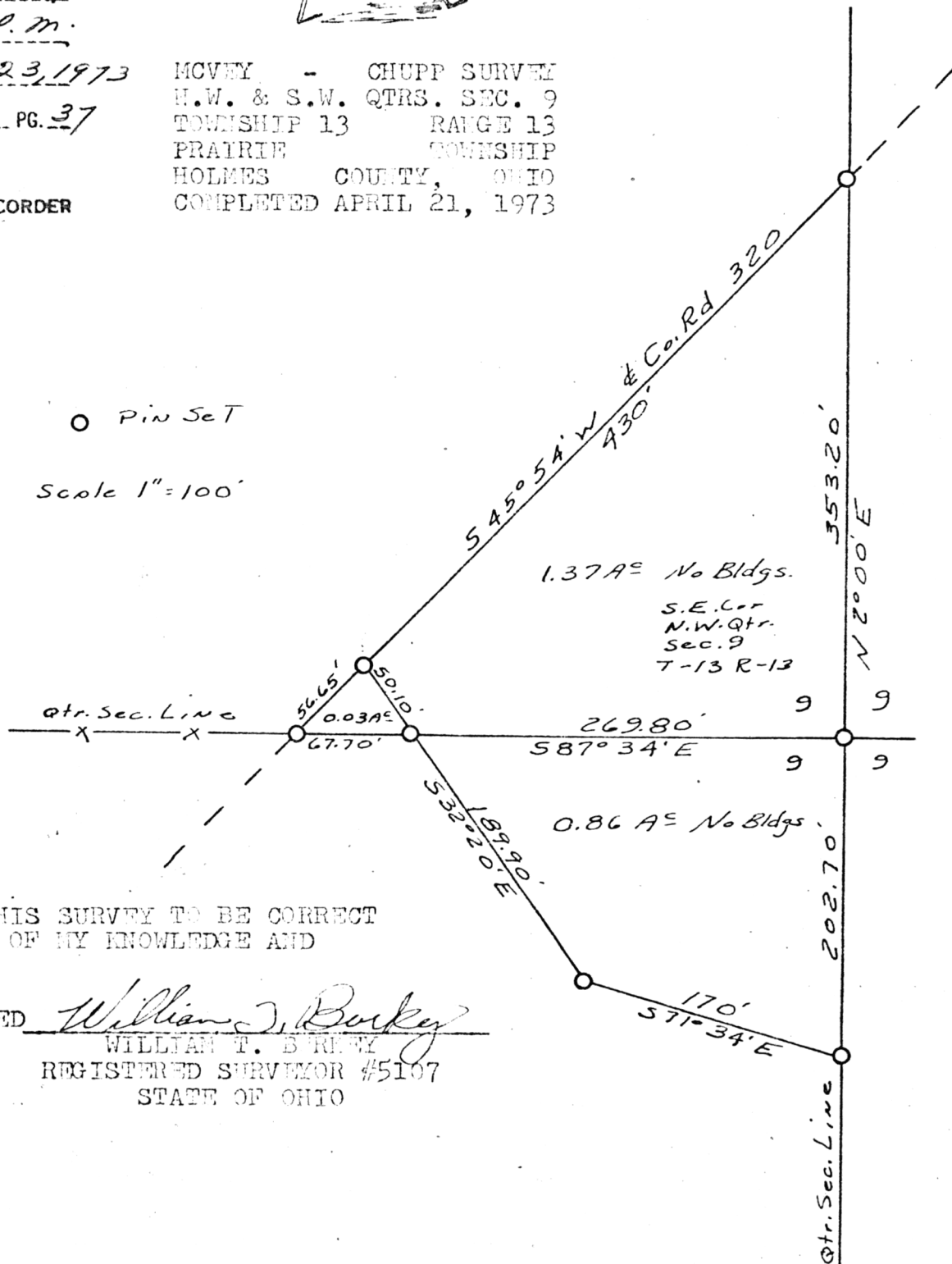

I CERTIFY THIS SURVEY TO BE CORRECT  
TO THE BEST OF MY KNOWLEDGE AND  
BELIEF.

SIGNED *William T. Burkey*  
WILLIAM T. BURKEY  
REGISTERED SURVEYOR #5107  
STATE OF OHIO

# MAP OFFICE COPY