

3240 Shelly Blvd.  
Wooster, Ohio 44691

Land Surveying  
Telephone 345-7785

# WM. TERRY BURKEY SURVEYING



WILLER TO SOULABACH SURVEY  
 LOT 14  
 FIRST QUARTER TOWNSHIP  
 TOWNSHIP 9 RANGE 7  
 HARDY TOWNSHIP  
 HOLMES COUNTY, OHIO  
 COMPLETED APRIL 28, 1973

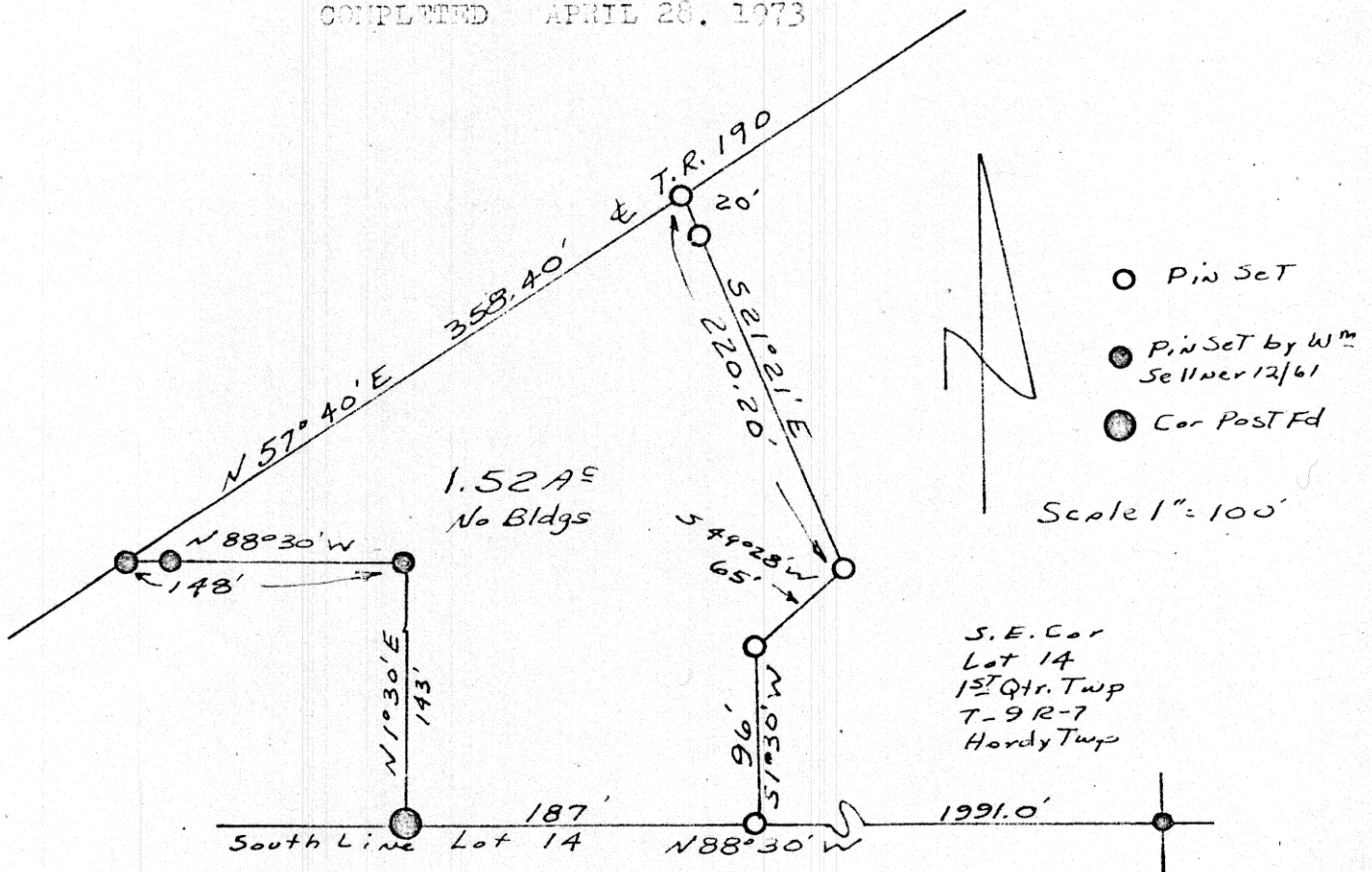

I CERTIFY THIS SURVEY TO BE CORRECT TO THE BEST OF MY KNOWLEDGE AND BELIEF.

SIGNED William Terry Burkey  
 WILLIAM T. BURKEY  
 REGISTERED SURVEYOR #517  
 STATE OF OHIO

98783  
 REC'D: May 11, 1973  
 AT 11:30 O'CLOCK a.m.  
 RECORDED: May 11, 1973  
 HOLMES CO. 1/4 VOL. 7 PG. 31  
 FEE: \$ 2.00  
Richard Graves RECORDER

# MAP OFFICE COPY

Deed Vol. 183-Pg. 813