

BY _____ DATE _____
CHKD. BY _____ DATE _____

SUBJECT _____

SHEET NO. _____ OF _____
JOB NO. _____

S.E. QTR.
SECTION 29
RIPLEY TWP.
T-18 ; R-14
HOLMES COUNTY

John E. Sprang
Deed Vol. 120 p. 481

Survey for: John E. Sprang, grantor
Lynn Johnson, grantee
February 10, 1973

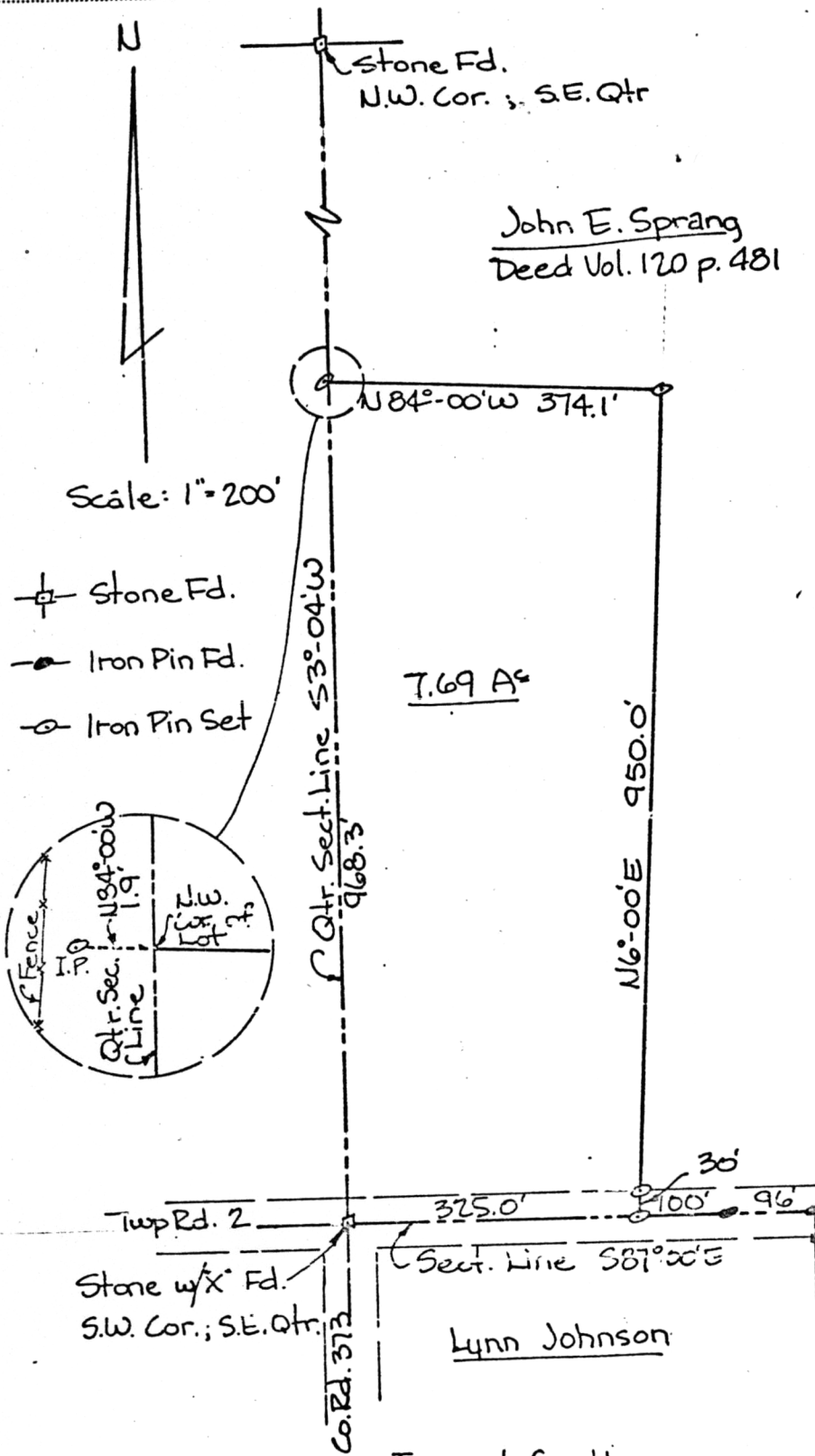

98645

REC'D: April 24, 1973

AT 4:22 O'CLOCK P.M.

RECORDED: April 25, 1973

HOLMES CO. Plat VOL. 7 PG. 22

FEE: \$2.00

Richard Graves RECORDER
Deed Vol. 183-Pg.

I certify this survey to be correct to the best of my knowledge.

George C. Mullet P.S. #5796

GEORGE C. MULLET
Engineer & Land Surveyor
4232 WILSON DRIVE
WOOSTER, OHIO 44691

MAP OFFICE COPY