

Point A is $58^{\circ}17'E$ 1472.92', $522^{\circ}15'W$ 211.5', $514^{\circ}0'W$ 229.7', and $522^{\circ}24'31''W$ 71.83' from N.W. corner N.W. $\frac{1}{4}$, S 17, T 9 N, & R 6 W.

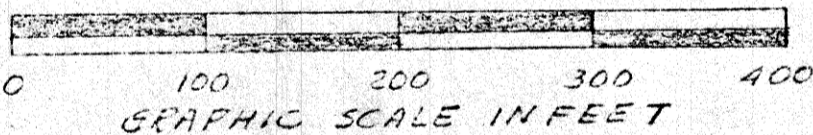
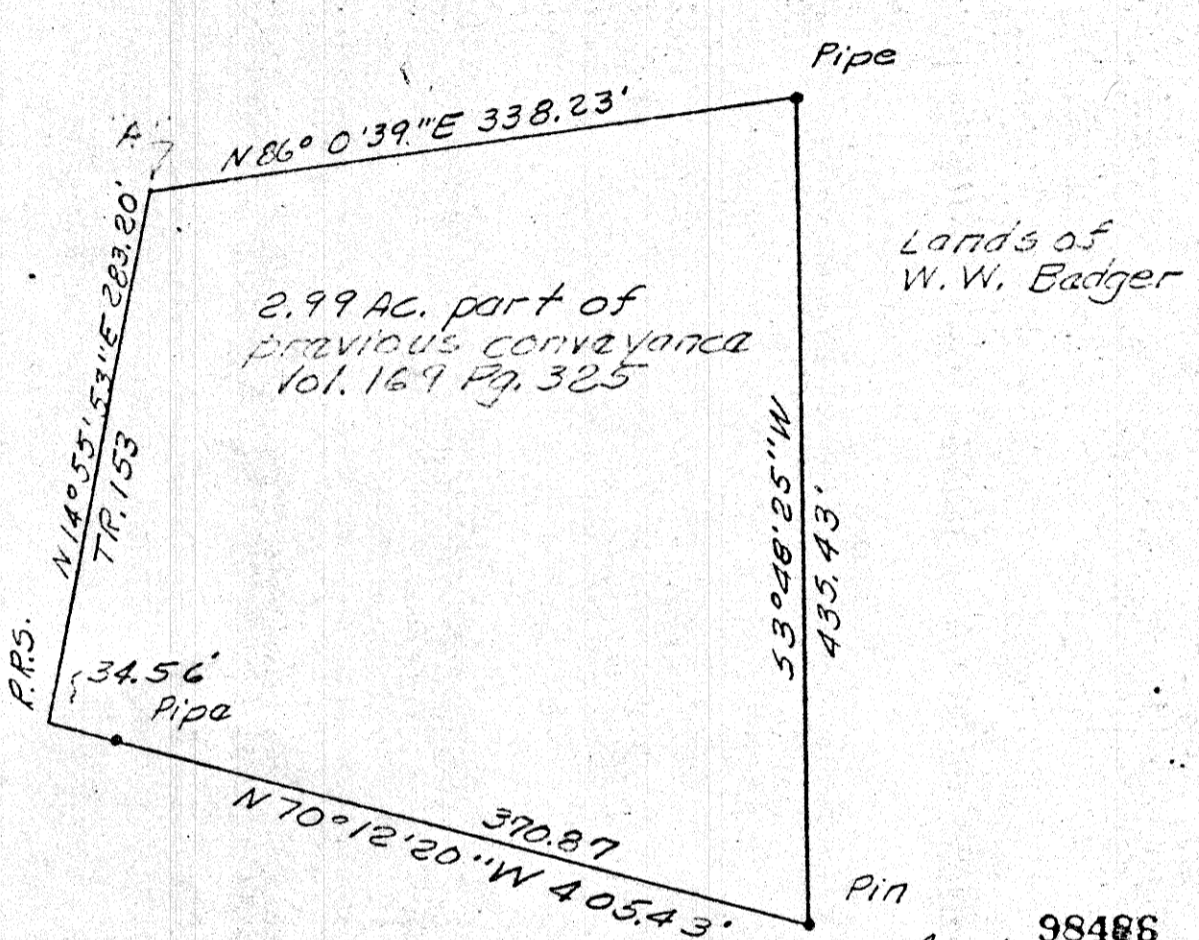

98486
 REC'D: April 10, 1973
 AT 11:06 O'CLOCK AM
 RECORDED: April 10, 1973
 HOLMES CO. Plat VOL. 7 PG. 15
 FEE: \$2.00

Deed Vol. 183-Pg. 507 ~~Richardson~~ RECORDER
PLAT OF A SURVEY FOR
WALLACE C. LONE (Grantor)

KNOWN as part of N.W. $\frac{1}{4}$
 S 17, T 9 N, & R 6 W of Hardy
 TOWNSHIP, HOLMES COUNTY,
 OHIO.

Robert L. Kosner
 Reg. Sur. # 5193

3/12/73



MAP OFFICE COPY