

SURVEY PLAT MAP

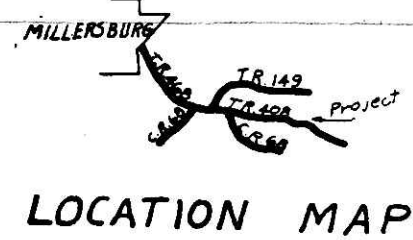
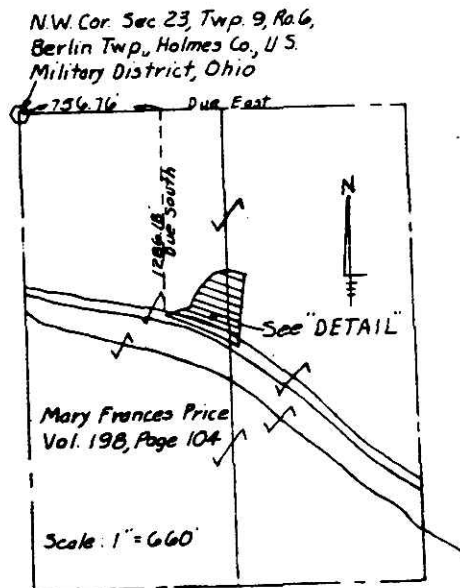

- SYMBOLS**
- Stone (Found & Used)
 - Wood Hub & Tack (Set)
 - Iron Pipe (Set & Marked SCHNEIDER 5054) (1/2" X 3/8" black)

- NOTES:**
1. Bearing "Due East" on the North Line of Section 23 is assumed
 2. Bearings are to be used for the determination of angles only.
 3. The Cross-Hatched area is the limits of the Driveway Easement.

2.000 Acres

112874
 RECD: December 5th 1977
 AT 3:12 O'CLOCK P.M.
 RECORDED: December 6, 1977
 HOLMES CO. Plot Vol. 6 PG. 158
 FEE: \$6.02
Richard C. ... RECORDER
 2 1/2 x 14 x 2
 Deed Vol. 200-Pg. 518

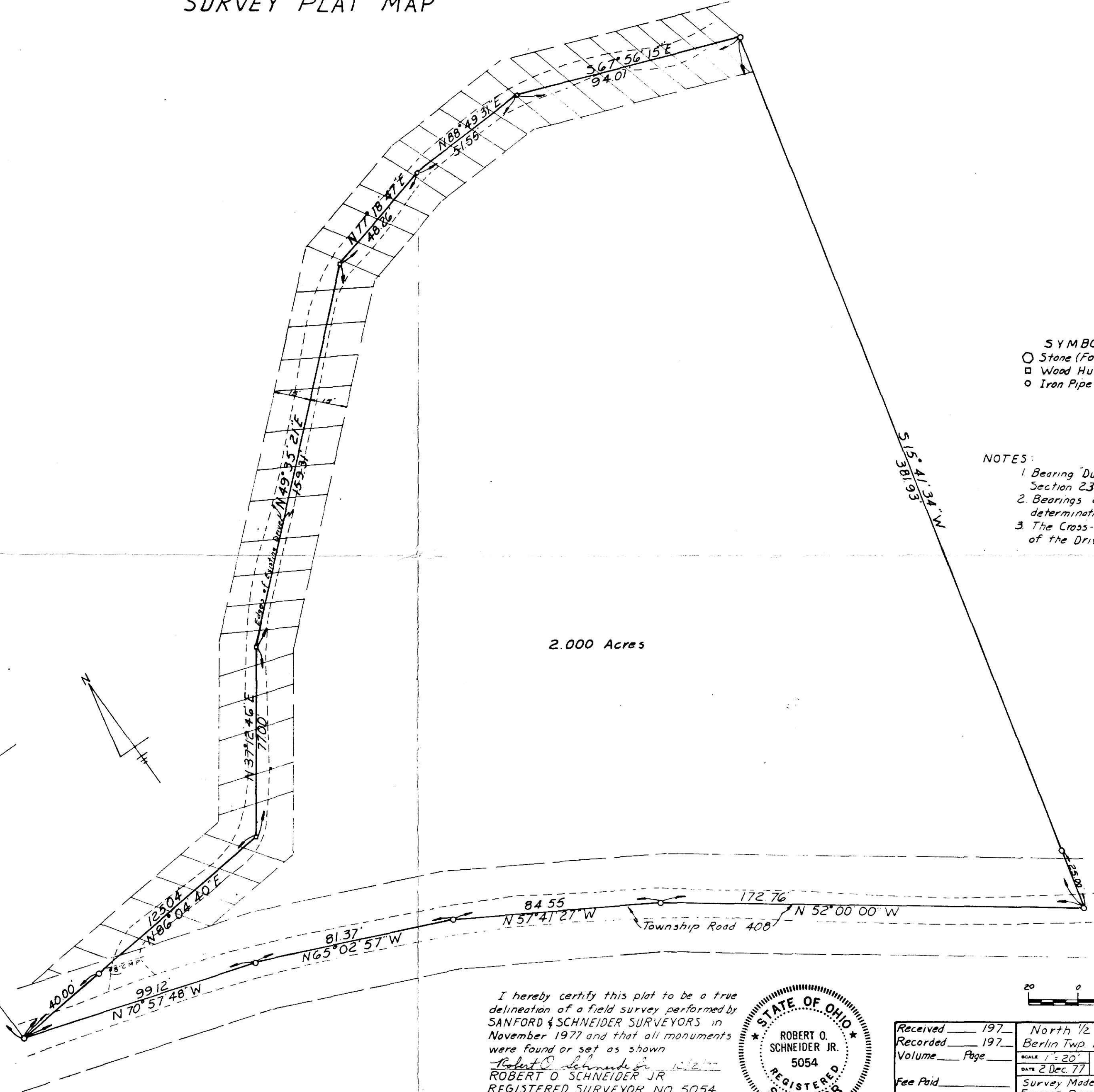
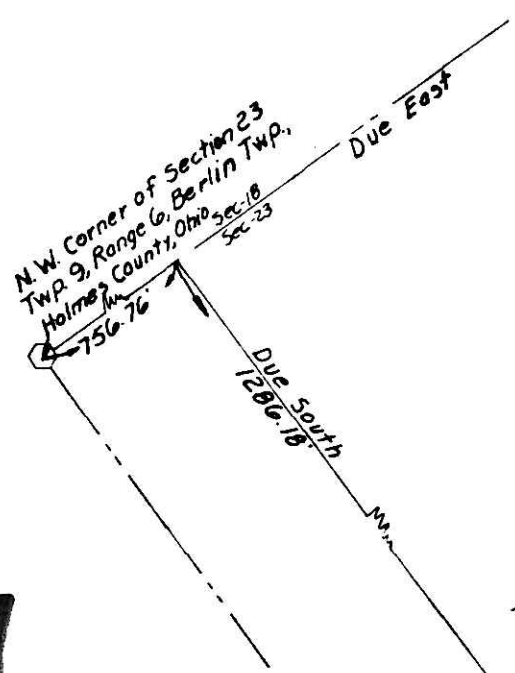

I hereby certify this plat to be a true delineation of a field survey performed by SANFORD & SCHNEIDER SURVEYORS in November 1977 and that all monuments were found or set as shown
Robert O. Schneider Jr.
 ROBERT O. SCHNEIDER JR.
 REGISTERED SURVEYOR NO 5054

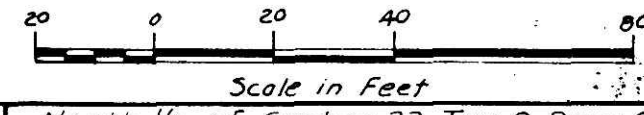
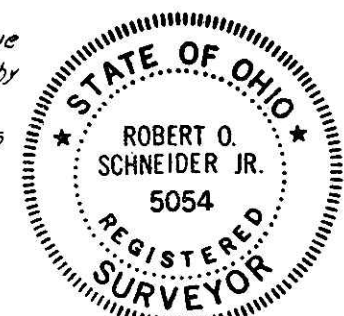

MAP OFFICE COPY

Received	197	North 1/2 of Section 23, Twp 9, Range 6	
Recorded	197	Berlin Twp. Holmes Co., Ohio U.S. Military Dist	
Volume	Page	APPROVED BY:	DRAWN BY: ROS
DATE	2 Dec 77	REVISOR	
Fee Paid		Survey Made at Request of Granor: Mary Frances Price	
Holmes County Recorder		SANFORD AND SCHNEIDER SURVEYORS	ASHLAND, OHIO
		DRAWING NUMBER	304