

H. H. PALMER  
R-7W  
58°-16'-03"E LOT AA  
SEC. 11 T-9N R-7W

STONE AT N.E. CORNER  
OF SEC. 11 FOUND BY  
PHILLIPS DURING  
SURVEY OF RELOCATED  
S.R. 39 & 62 - MARCH 19, 1957

NOAH D & M. MILLER

T-9N R-7W  
SEC. 11  
SEC. 15  
T-9N R-6W

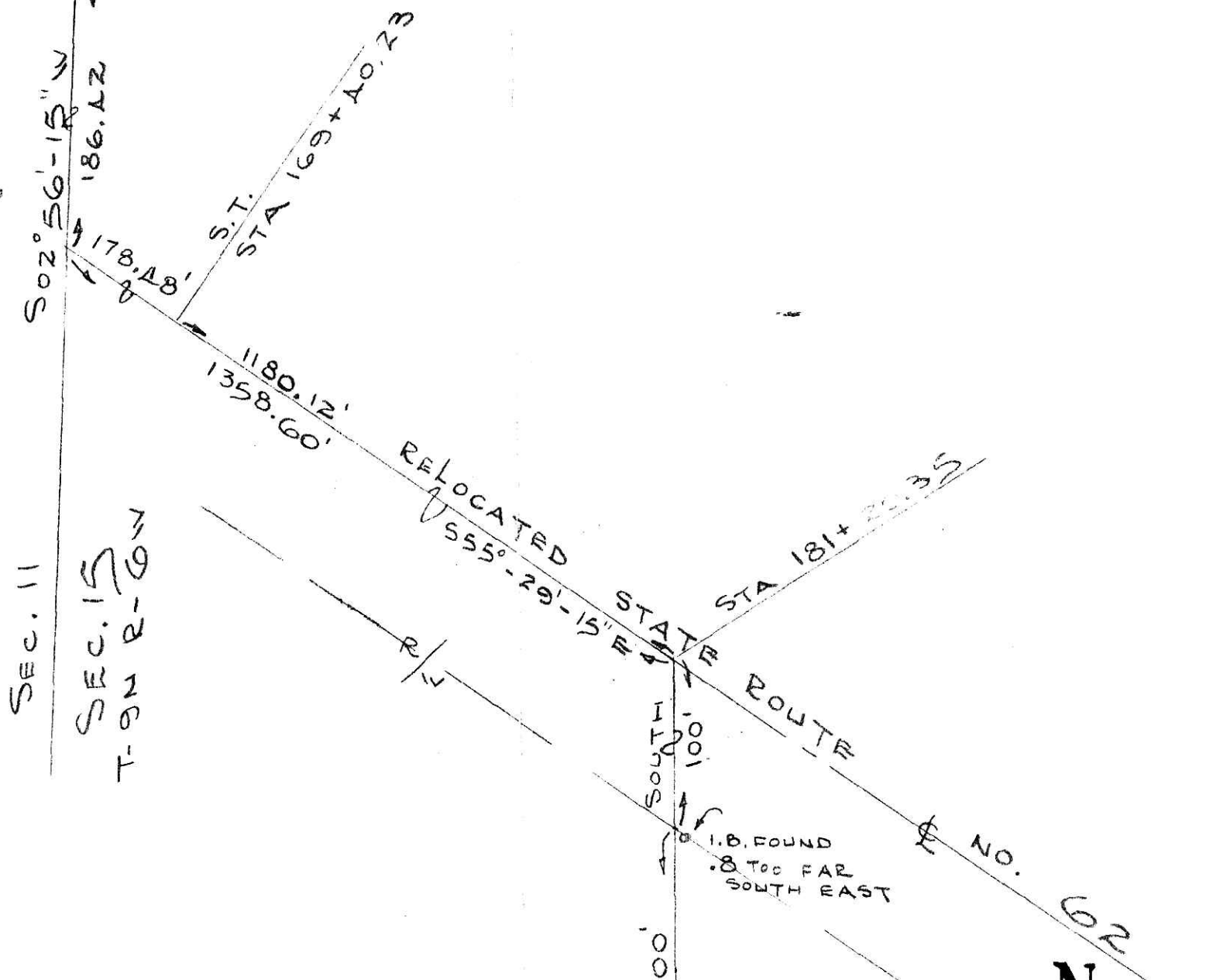

I HEREBY CERTIFY THAT THIS IS A CORRECT SURVEY MADE BY ME OF  
A 1.636 ACRE TRACT LOCATED IN THE TOWNSHIP OF HARDY, COUNTY OF  
HOLMES, STATE OF OHIO AND BEING PART OF THE SOUTHEAST QUARTER  
OF SECTION 15 (T-9-N, R-6-W).

THIS CERTIFICATION MADE BY ME THIS 9<sup>TH</sup> DAY OF FEBRUARY, 1976.

*Ronald C. Vinton*



SCALE: 1" = 50'  
FRIEDL & HARRIS  
ENGINEERS & SURVEYORS  
4041 BATTON ST. N.W.  
NORTH CANTON, OHIO 44720  
PHONE: CANTON 499-8616 AKRON 253-9358 F.B. 88

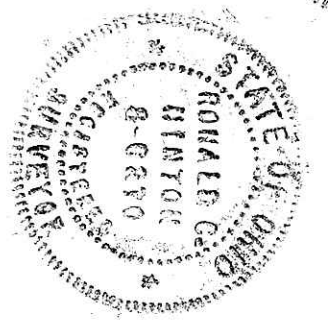

B.A.A.S. TRACT

AREA = 1.528 AC  
AREA IN R/W = 0.108 AC  
TOTAL AREA 1.636 AC

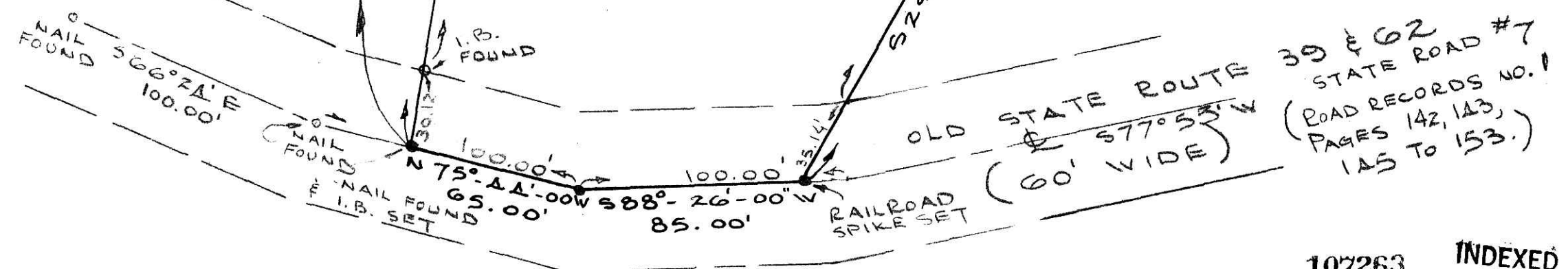

• DENOTES IRON BAR SET

6.39 AC TRACT

107263 INDEXED  
RECT: April 9, 1976  
AT: 2:40 O'CLOCK P.M.  
RECORDED: April 15, 1976  
HOLMES CO. VOL. 66 PG. 18  
FEE: \$ 7.82  
*Richard Graven* RECORDER  
17x23