

BEING PART OF: LOT
SEC.
QUAR.
T N, R W
TOWNSHIP
COUNTY

SURVEY FOR:
DATE:
SCALE: 1" =

BEING PART OF: LOT 41
SEC. —
QUAR. 1ST
T 9N, R 7W
TOWNSHIP HARDY
COUNTY HOLMES

SURVEY FOR: A. MILLER
(G. E. REYNOLDS PROPERTY)
DATE: 3/75
SCALE: 1" = 100

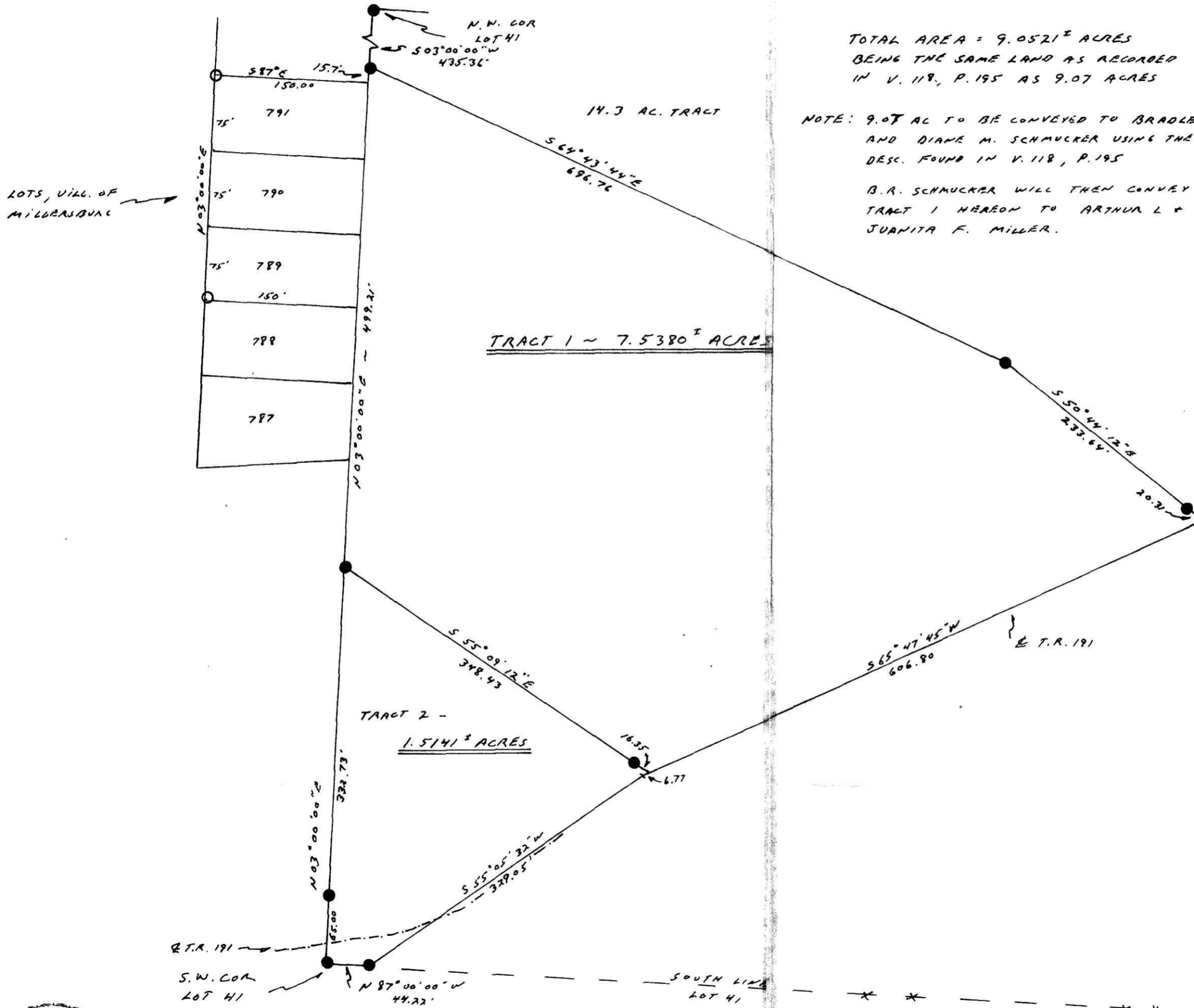

TOTAL AREA = 9.0521[±] ACRES
BEING THE SAME LAND AS RECORDED
IN V. 118, P. 195 AS 9.07 ACRES

NOTE: 9.07 AC TO BE CONVEYED TO BRADLEY A.
AND DIANE M. SCHMUCKER USING THE
DESC. FOUND IN V. 118, P. 195
B.A. SCHMUCKER WILL THEN CONVEY
TRACT 1 HEREOF TO ARTHUR L &
JUANITA F. MILLER.



INDEXED
104229
RECD March 18, 1975
AT 1:55 O'CLOCK P.M.
RECORDED March 19, 1975
HOLMES CO. PLAT VOL. 6 PG. 60
FEE: \$ 3.67
Richard J. Gentry RECORDER
15 1/2 x 12 1/2
Deed Vol. 190-Pg. 170

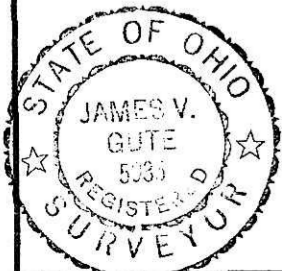

I hereby certify the above plat to be correct to the best of my knowledge and belief.
THE COSHOCTON LAND SURVEYING SERVICE
REGISTERED SURVEYOR

MAP OFFICE COPY

I hereby certify the above plat to be correct to the best of my knowledge and belief.
THE COSHOCTON LAND SURVEYING SERVICE
REGISTERED SURVEYOR - 5935