

CENTER LINE SURVEY PLAT

PRAIRIE TOWNSHIP HOLMES COUNTY SECTIONS 3 & 10 T-13-N R-13-W AND VILLAGE OF HOLMESVILLE

FHWA REGION 5	STATE OHIO	PROJECT HOL-83-(1396-1472)	42 48
------------------	---------------	-------------------------------	----------

CENTER LINE SURVEY PLAT
SHEET 1 OF 1

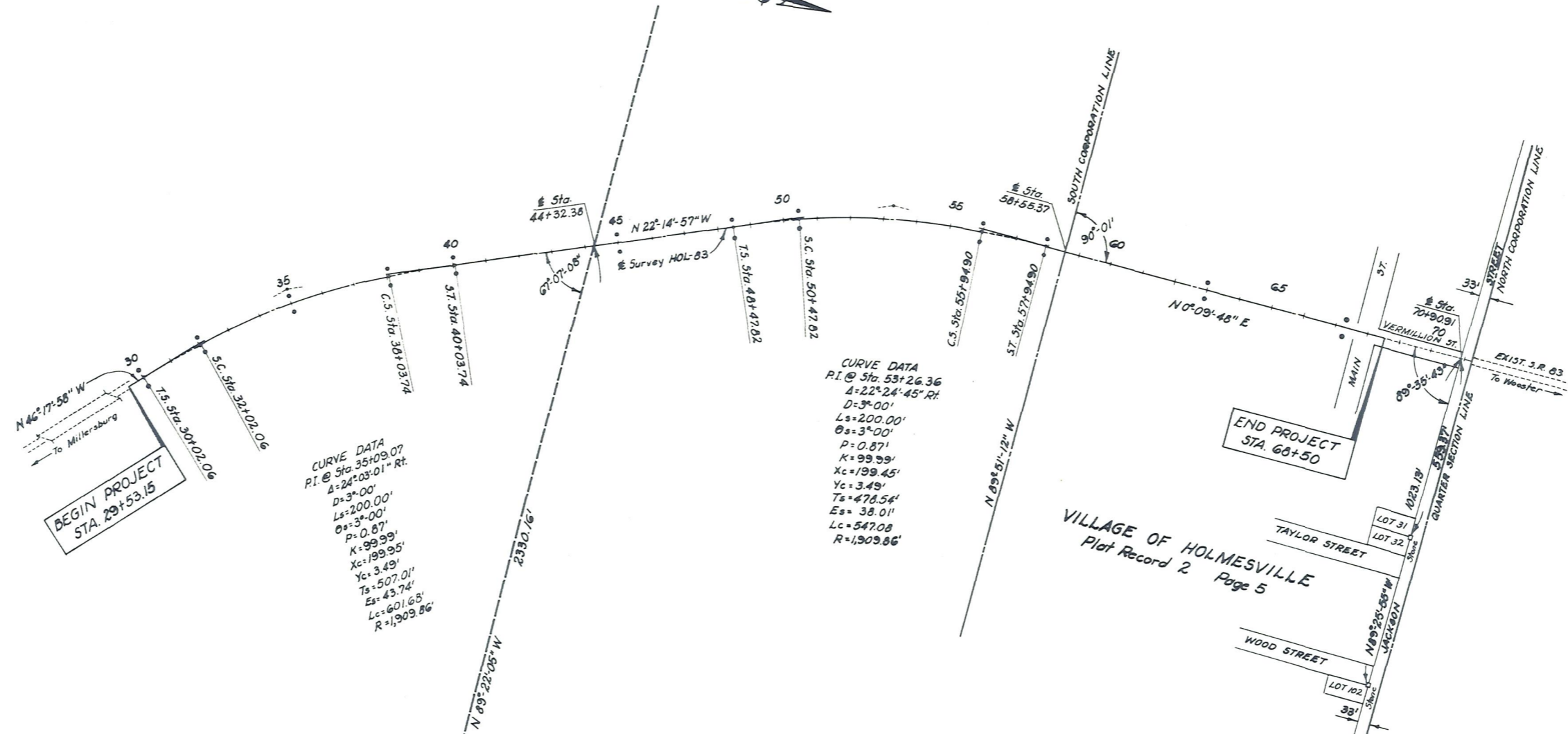

CURVE DATA
 P.I. @ Sta. 35+09.07
 Δ = 24° 03' 01" Rt.
 D = 3° 00'
 Ls = 200.00'
 Os = 3° 00'
 P = 0.87'
 K = 99.99'
 Xc = 199.95'
 Yc = 3.49'
 Ts = 507.01'
 Es = 43.74'
 Lc = 601.68'
 R = 1,909.86'

CURVE DATA
 P.I. @ Sta. 53+26.36
 Δ = 22° 24' 45" Rt.
 D = 3° 00'
 Ls = 200.00'
 Os = 3° 00'
 P = 0.87'
 K = 99.99'
 Xc = 199.45'
 Yc = 3.49'
 Ts = 478.54'
 Es = 38.01'
 Lc = 547.08'
 R = 1,909.86'

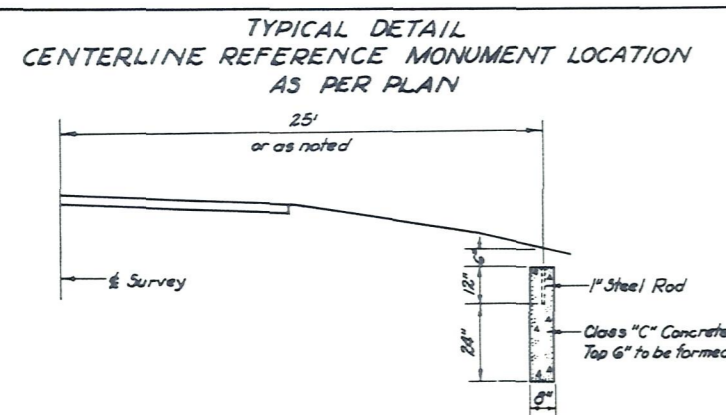

CENTERLINE REFERENCE MONUMENTS		
QUANTITY	STATION	REMARKS
2	30+02.06	T.S.
2	32+02.06	S.C.
2	35+02.90	C.C.
2	38+03.74	C.S.
2	40+03.74	S.T.
2	45+00	P.O.T.
2	48+47.82	T.S.
2	50+47.82	S.C.
2	55+94.90	C.S.
2	57+94.90	S.T.
2	63+00	P.O.T.
2	67+25	P.O.T.
24 TOTAL QUANTITY		

NOTE:
 FOR ACQUISITION OF PROPERTY WHICH FALLS WITHIN THE SPIRALED PORTION OF HORIZONTAL CURVES, THE ALTERNATE METHOD OF STATIONING TANGENT LINES FOR POINT REFERENCES WAS USED

10:25 A.M.

RECEIVED November 20 1974
 RECORDED November 20 1974
 PLAT BOOK 6 PAGE 44
 SIGNED: Richard Crader COUNTY RECORDER
 FEE 3.68 16.75" x 11" x 0.02

SIGNED: [Signature] RE. No. 19669
 DATE 11-8-74 DISTRICT DEPUTY DIRECTOR
 DISTRICT No. 11

I HEREBY CERTIFY THAT THIS PLAT IS A TRUE DELINEATION OF A SURVEY MADE FOR THE OHIO DEPARTMENT OF TRANSPORTATION IN 1973
 BY: [Signature] REGISTERED SURVEYOR No. 2131
 DATE: 11-8-74 SEAL