

PRAIRIE TOWNSHIP
 N. E. QTR. SEC. 5, TWP. 13N
 RANGE 13W, HOLMES COUNTY, OHIO

FOR DON BRUCE

SCALE 1"=100'
 • I.P. Fd.
 ○ I.P. Set

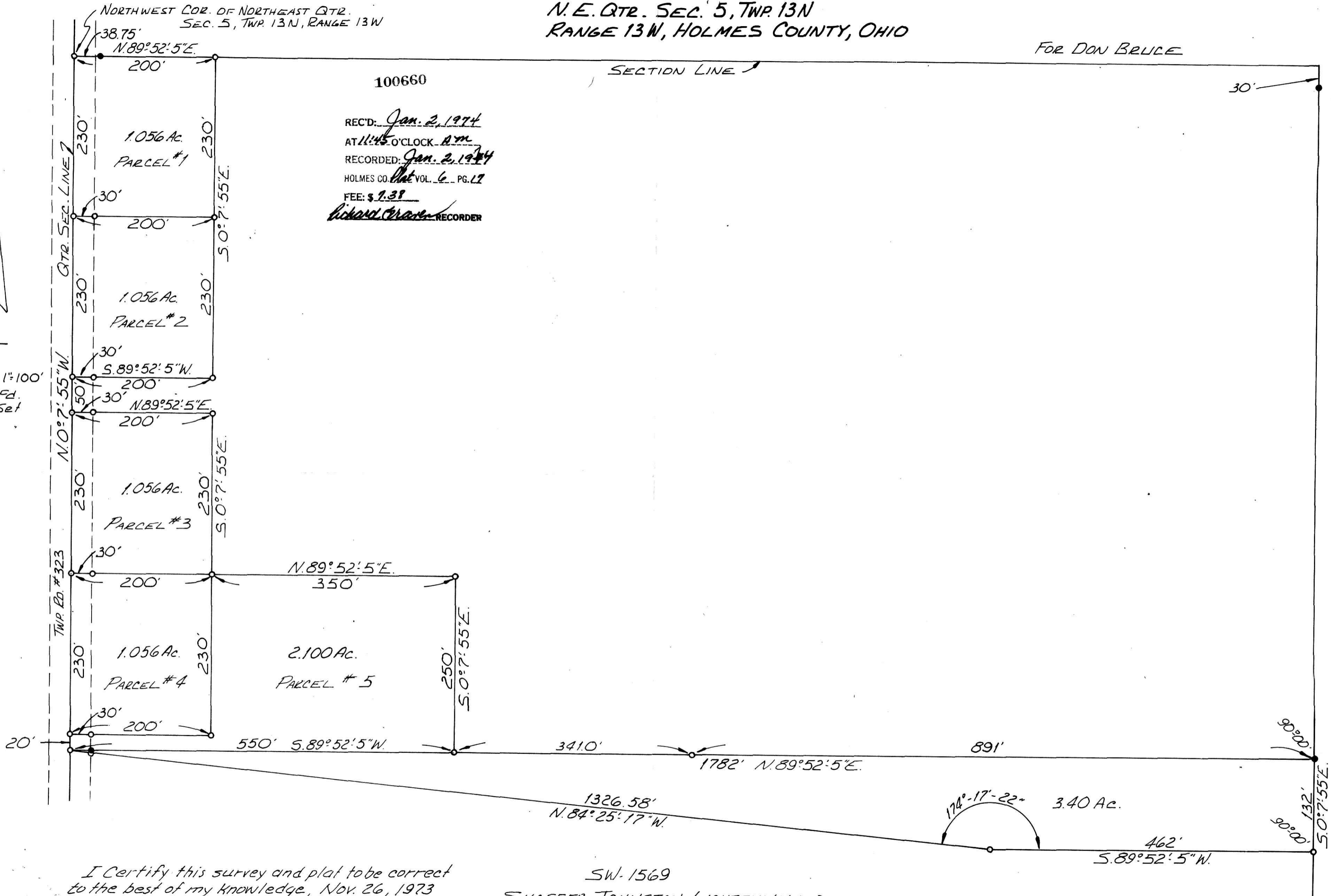

100660
 REC'D: Jan. 2, 1974
 AT 11:45 O'CLOCK A.M.
 RECORDED: Jan. 2, 1974
 HOLMES CO. Plat VOL. 6 PG. 27
 FEE: \$ 1.38
Richard Craven RECORDER

I Certify this survey and plat to be correct
 to the best of my knowledge, Nov. 26, 1973

Richard J. McDaid
 RICHARD J. McDAID P.S.#5009

SW-1569
 SHAFER, JOHNSTON, LICHTENWALTER
 & ASSOCIATES, WOOSTER, OHIO