

T-10 N 586°19'37"E
T-9 N 961.70'

WALNUT CREEK TWP
NW 1/4 SEC. 4 & NE 1/4 SEC. 5
TWP 9 RANGE 4
HOLMES COUNTY, OHIO

501.6' (DEED)
(30 PERCHES & 10 LINKS)

W A L N U T C R E E K T W P

NW COR. NW 1/4 SEC. 4
IRON PIN SET
REF: 12" ASH W. 57.8'
10" T. CHERRY SE 28.4'
18" ASH NE 33.8'

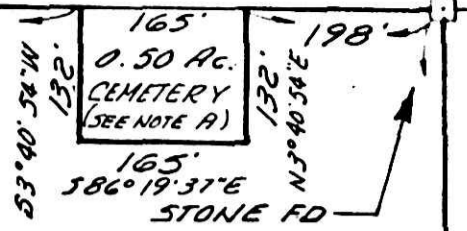

Parcel No. 1
14± Ac.
(TAXMAP)

Parcel No. 2
52.975 Ac.

99947

REC'D Sept. 20, 1973

AT 2:04 O'CLOCK P.M.

RECORDED Sept. 21, 1973

HOLMES CO. PLAT VOL. 6 PG. 10

FEE: \$ 3.52

Richard Brown RECORDER

16x11

Luther Hothem
531 N. MARKET ST.
WOOSTER, OHIO

Deed Vol. 185-Pg. 147

N



TWP RD 174
LOCATION

□ - STONES FD.
○ - IRON CORNS SET

SCALE 1" = 200'

NOTE "A"
GEO KULP to TRUSTEES
MENNONITE CHURCH OF
WALNUT CREEK TWP 1858
DEED VOL. 23 PG. 291

1716' (104 PERCHES - DEED)
N 2° 53' 06" E 1956.52
SECTION

RIGHT OF WAY
RESERVED
BY GRANTORS

IRON PIN SET
ON SEC. LINE
(WEST OF ABANDONED RD)

I CERTIFY THIS SURVEY
TO BE CORRECT TO THE
BEST OF MY KNOWLEDGE.

Parcel No. 3
35.921 Ac.

COMPLETED
9-4-73 REV. 9-17-73 R.W.G.
Ray W. Gasbarre
RAY W. GASBARRE P.S. 4153
R.W. GASBARRE & ASSOC. INC.
P.O. BOX 44
WOOSTER, OHIO 44691

MADE FOR
LUTHER & EDITH HOTHEM
Grantors.
531 N. MARKET ST.
WOOSTER, OHIO 44691

SW COR. NW 1/4 SEC. 4
STONE FD.
IRON PIN SET ON TOP
REF:
6" MAPLE NE. 4.2'
28" B. OAK SW 15.6'
24" " " SE 21.3'

1/4 SEC. 1318.73'
N 86° 28' 13" W

STONE FD

1/2 QTR. LINE 5 3° W 1571.98'

1/2 QTR. LINE 5 3° W 1372.76'

1/2 QTR. LINE

APPROX