

16 x 3 1/2

99708
 REC'D. August 22, 1973
 AT 10:11 O'CLOCK A.M.
 RECORDED Aug. 22, 1973
 HOLMES CO. PLAT VOL. 6, PG. 2
 FEE: \$ 1.32
 Richard J. McQuinn RECORDER

16 x 3 1/2
 Deed Vol. 184-Pg. 803

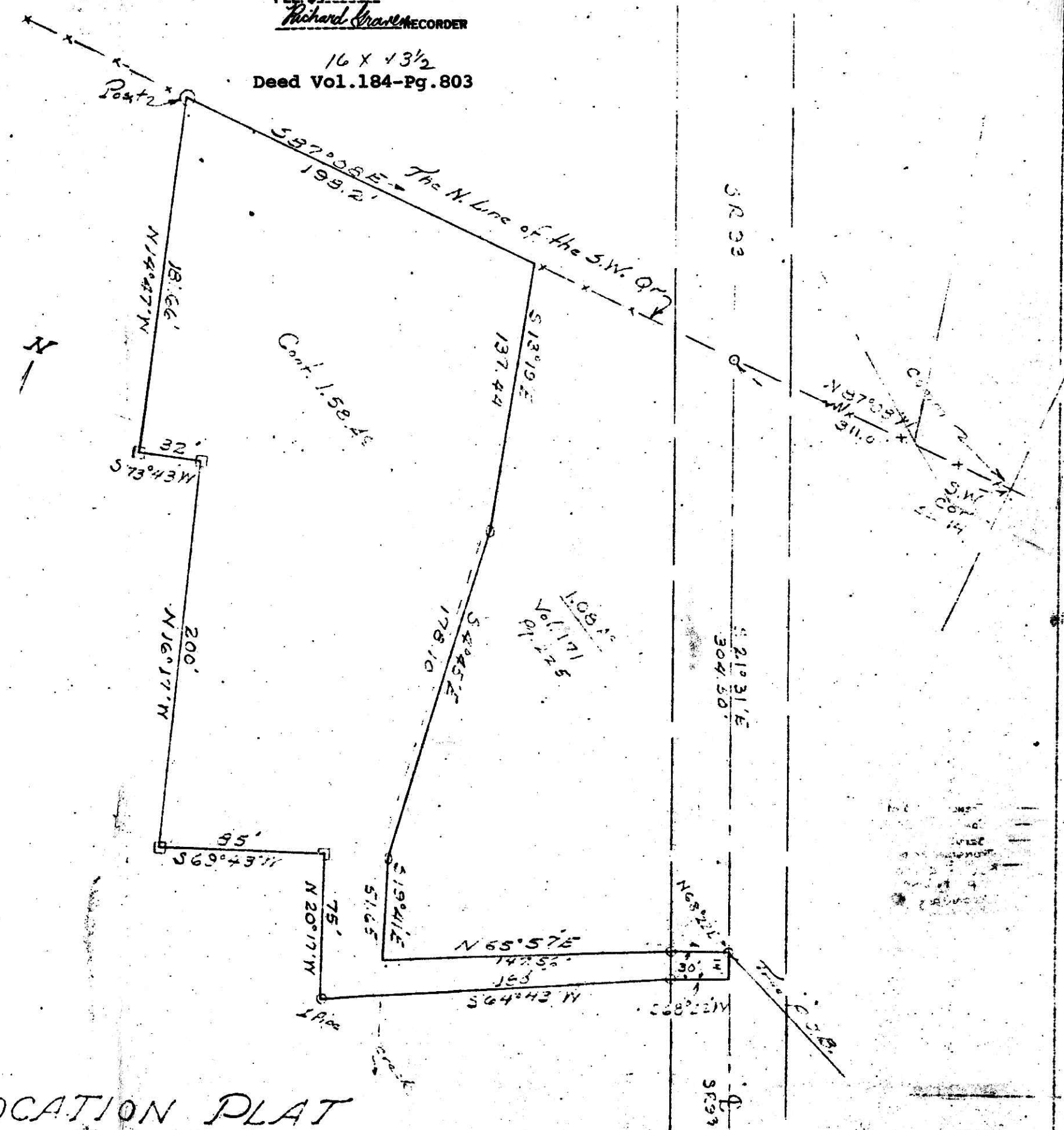

LOCATION PLAT

Situated in Clark Twp. County of Holmes State of Ohio. Being in the S.W. Qr of Sec 14 T-8-N R-4-W



Scale 1"=50'
 D.A. Ehrhart Reg Sur
 # 5058

SOUTHWEST QTR. SEC. 28 AND
 NORTHWEST QTR. SEC. 33
 T. 18 R-14 RIPLEY TWP.
 HOLMES COUNTY OHIO

100237
 REC'D. Oct. 29, 1973
 AT 2:00 O'CLOCK P.M.
 RECORDED Oct. 30, 1973
 HOLMES CO. PLAT VOL. 6, PG. 7
 FEE: \$ 3.91
 Richard J. McQuinn RECORDER
 11.5 x 17
 Deed Vol. 185-Pg. 423

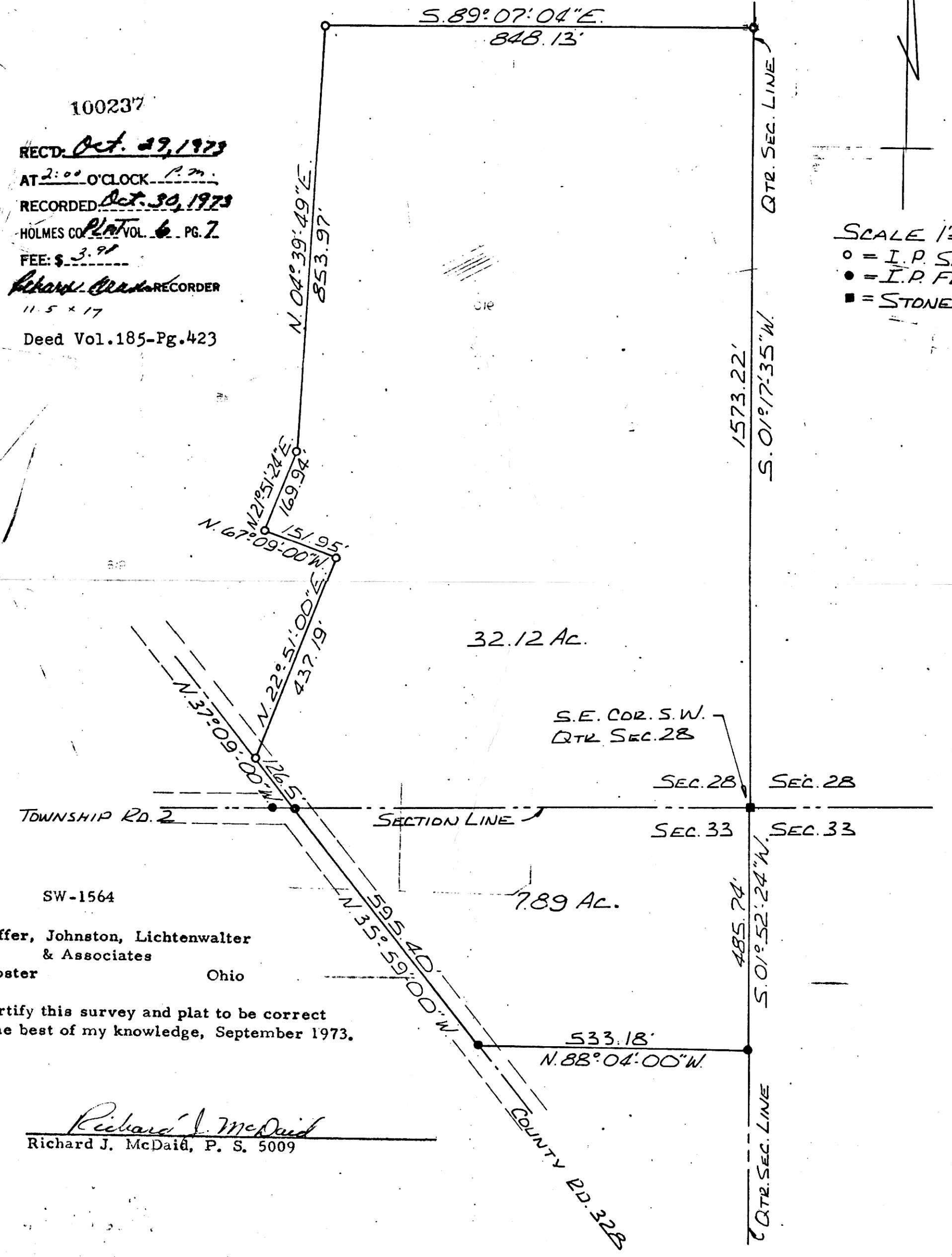

SCALE 1"=200'
 ○ = I.P. SET
 ● = I.P. FD.
 ■ = STONE FD.

SW-1564
 Shaffer, Johnston, Lichtenwalter
 & Associates
 Wooster Ohio

I certify this survey and plat to be correct to the best of my knowledge, September 1973.

Richard J. McQuinn
 Richard J. McQuinn, P. S. 5009