

CLAY STREET 66'

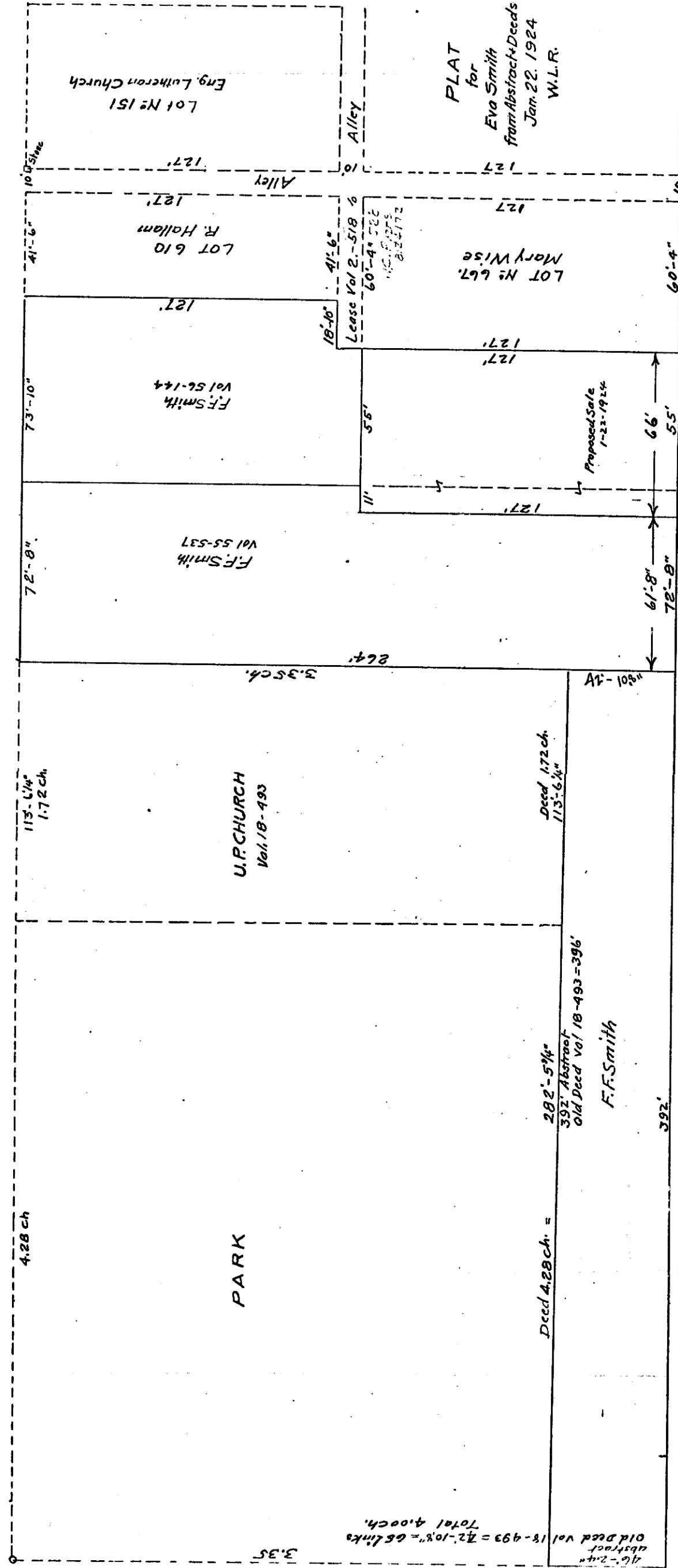

S. MONROE STREET 33'

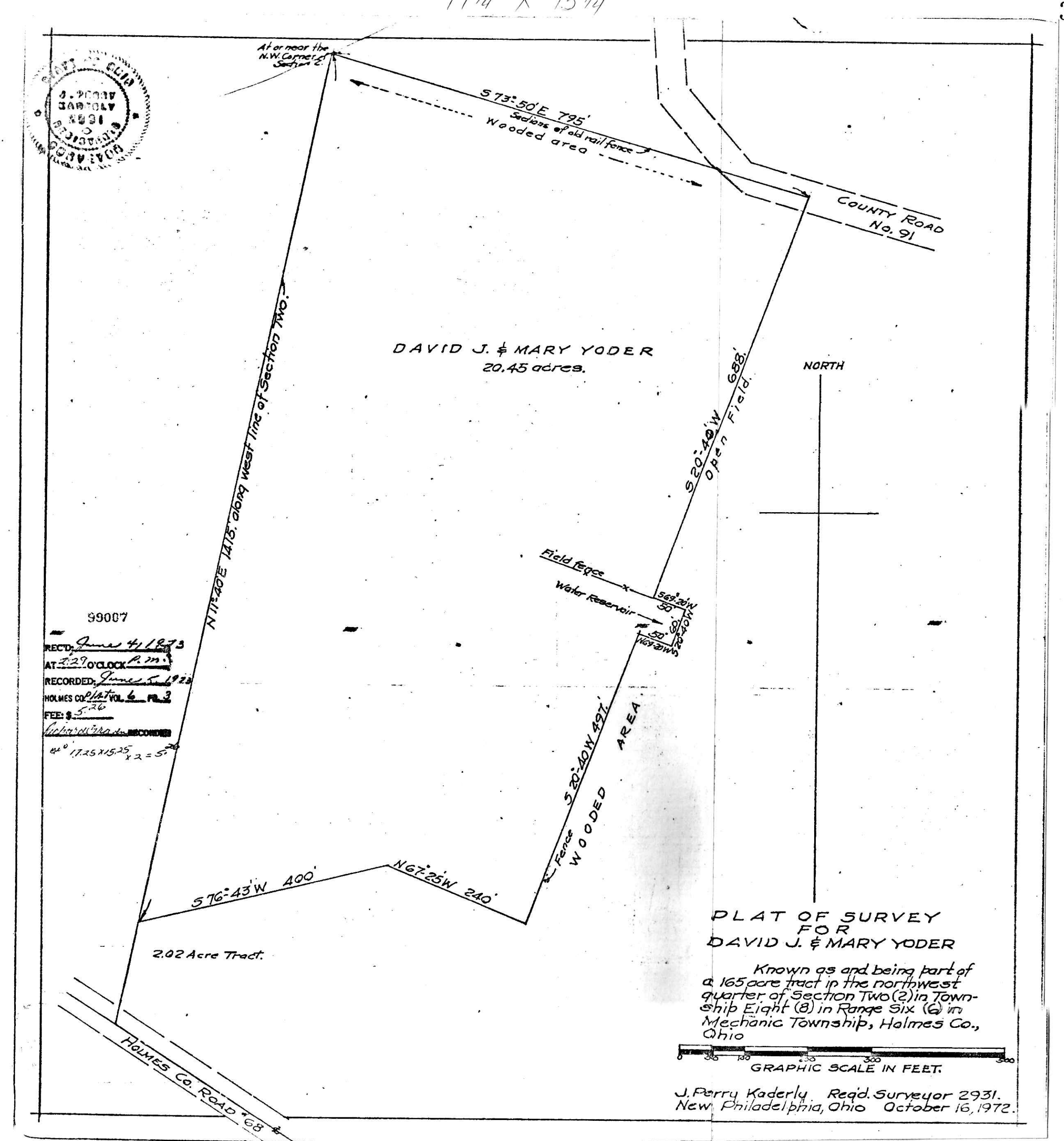

PLAT OF SURVEY FOR DAVID J. & MARY YODER

Known as and being part of a 165 acre tract in the northwest quarter of Section Two (2) in Township Eight (8) in Range Six (6) in Mechanic Township, Holmes Co., Ohio

J. Perry Kaderly, Regd. Surveyor 2931.
New Philadelphia, Ohio October 16, 1972.