

1.96 Ac. Tract as described in
Mortgage Deed Vol. 57 Pg. 129
Holmes County Deed Records.

2.28 Acres

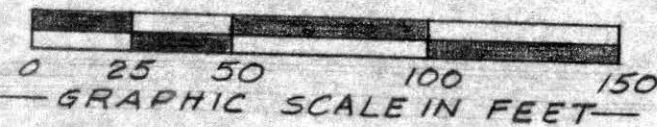

• Denotes Iron Pin Set



PLAT OF A SURVEY FOR
CHRIST B. YODER

Known as part of Lot #1, 3rd Qtr Twn., Twn. 9, & R 5;
Walnut Creek Twn., County of Holmes & State of Ohio.
Robert Lee Kasner, Registered Surveyor #5193

87140
 RECD: April 5, 1969
 AT 12:40 O'CLOCK a.m.
 RECORDED: April 7-1969
 HOLMES CO. Plat Vol. 4 Pg. 199
 FEE: \$ 1.97
Richard Swales RECORDER

11 x 17

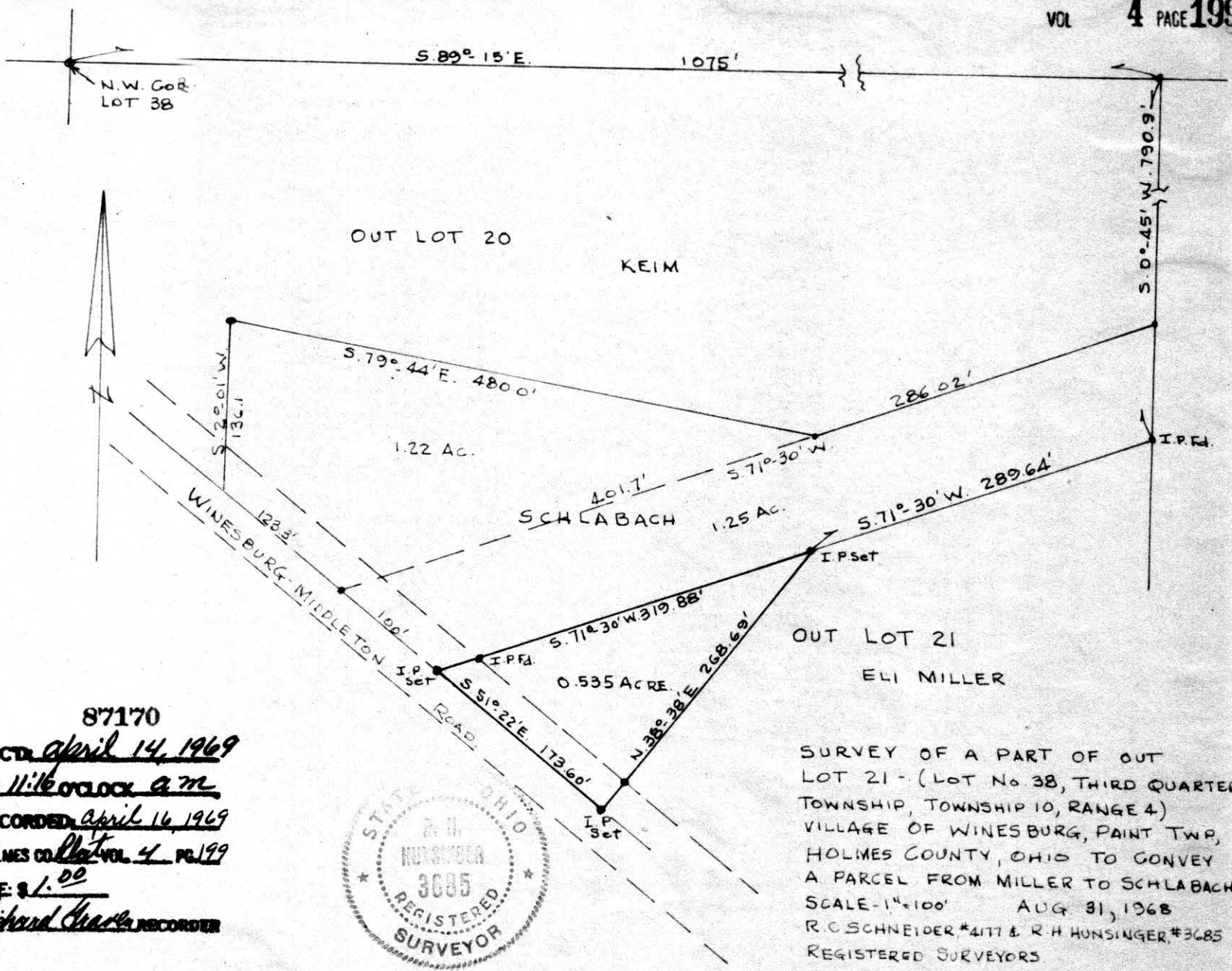

87170
 RECD. April 14, 1969
 AT 11:16 O'CLOCK a.m.
 RECORDED April 16, 1969
 HOLMES CO. PLAT VOL 4 PG 199
 FEE: \$ 1.00
 Richard *[Signature]* RECORDER

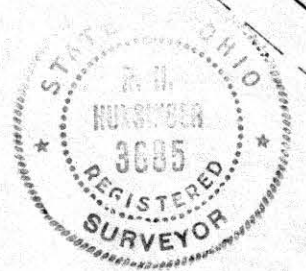

SURVEY OF A PART OF OUT LOT 21 - (LOT No 38, THIRD QUARTER TOWNSHIP, TOWNSHIP 10, RANGE 4) VILLAGE OF WINESBURG, PAINT TWP, HOLMES COUNTY, OHIO TO CONVEY A PARCEL FROM MILLER TO SCHLABACH. SCALE - 1" = 100' AUG 31, 1968 R.C. SCHNEIDER #4177 & R.H. HUNSINGER #3685 REGISTERED SURVEYORS

87177

RECT: April 17, 1969

AT: 2:27 O'CLOCK P.M.

RECORDED: April 21, 1969

HOLMES CO. Plat VOL 4 PG. 199

FEE: \$ 1.00

Richard H. Hurd RECORDER

MAP
SHOWING LOCATION
OF A PARCEL OF LAND
DEEDED TO

ROBERT & PHYLLIS J. SCHMUCKER

IN

Lot 27, 1st Or. Twp, Twp. 9, R. 7
Hardy Township, Holmes County
Ohio

Scale 1" = 100 ft.

Apr. 1969

Drawn from
a survey by

William Sellner
Reg. Sur. No 3915

