

86448

REC'D: *November 4-1968*
 AT *4:00* O'CLOCK *P.M.*
 RECORDED: *Nov. 5-1968*
 HOLMES CO. *Regt* VOL. *4* PG *184*
 FEE: \$*1.00*

Evelyn Anderson RECORDER

SURVEY OF

PART OF LOT 22, 3RD Qr. Twp., Twp. 9, RANGE 5
 BERLIN TOWNSHIP, HOLMES COUNTY, OHIO.

FOR ELI HERSHBERGER

SCALE: 1"=100'

OCTOBER 30, 1968

*R.C. Schneider Reg. No 4177
 Navarre, Ohio*

86442

N 86° 33' W
1648.11'

VOL 4 PAGE 184

REC'D: November 4-1968

AT 10:22 O'CLOCK A.M.

RECORDED: November 5-1968

HOLMES CO. PLAT VOL 4 PG. 184 Melvin J. Miller

FEE: \$ 1.00

Cosby, Judson RECORDER

N.E. Cor.
S.E. Qr.
Sec. 15
Twp 9, R. 6

S 24° 51' W
910.11'
511.8'

Barnhart Bros

Iron Pipe

S 62° 22' E
336.0'

Iron pipe

1 Acre

N 24° 51' W
423.6'

50 FT. DRIVE
527° 38' W
240'

91.86'

91.86'

183.72'

240'

.482 Ac

.483 Ac

.966 Ac

91.86'

91.86'

183.72'

240'

State Route 39-62



MAP
SHOWING LOCATION
OF A PARCEL OF LAND
ON THE
MELVIN MILLER
FARM
IN

Section 15, Township 9, Range 6
Hardy Township, Holmes County
Ohio

Scale 1"=100 ft.

Oct. 1968

Drawn from
a survey by

William Sellmer
Reg. Sur. No. 3915

Evelyn Anderson RECORDER

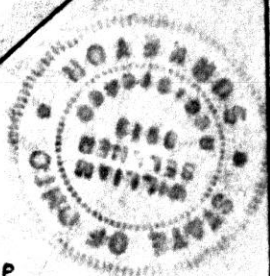
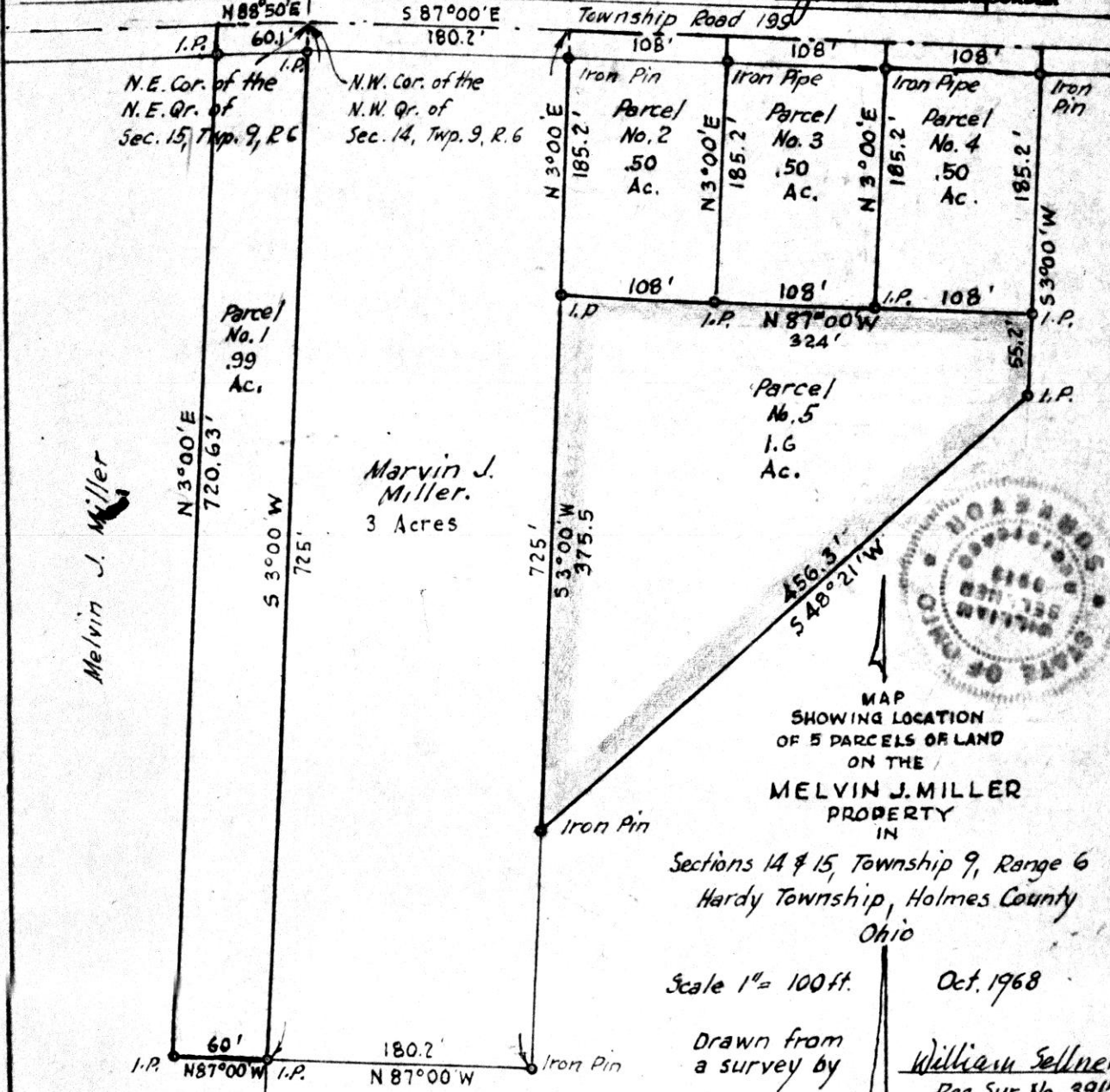

MAP
SHOWING LOCATION
OF 5 PARCELS OF LAND
ON THE
MELVIN J. MILLER
PROPERTY
IN

Sections 14 & 15, Township 9, Range 6
Hardy Township, Holmes County
Ohio

Scale 1" = 100 ft.

Oct. 1968

Drawn from
a survey by

William Sellner
Reg. Sur. No. 3915

Melvin J. Miller

86436 REC'D: November 4-1968
AT 9:30 O'CLOCK A.M.
RECORDED: November 5-1968
HOLMES CO. PLAT VOL. 4 PG. 184

FEE: \$6.00
W. Sellner RECORDER

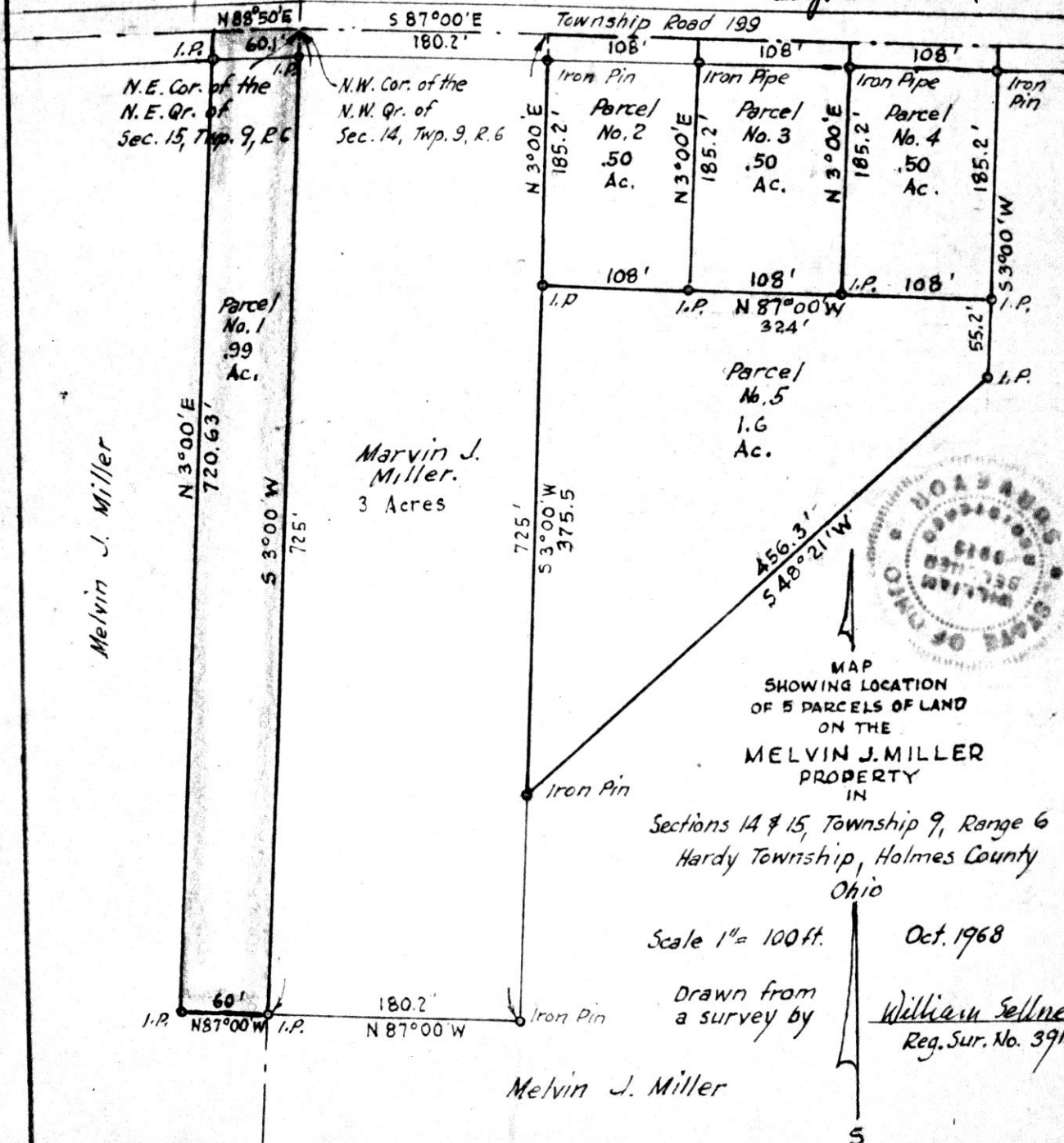

Melvin J. Miller

Marvin J. Miller.
3 Acres

Sections 14 & 15, Township 9, Range 6
Hardy Township, Holmes County
Ohio

Scale 1" = 100 ft. Oct. 1968

Drawn from a survey by *William Sellner*
Reg. Sur. No. 3915

Melvin J. Miller