

72

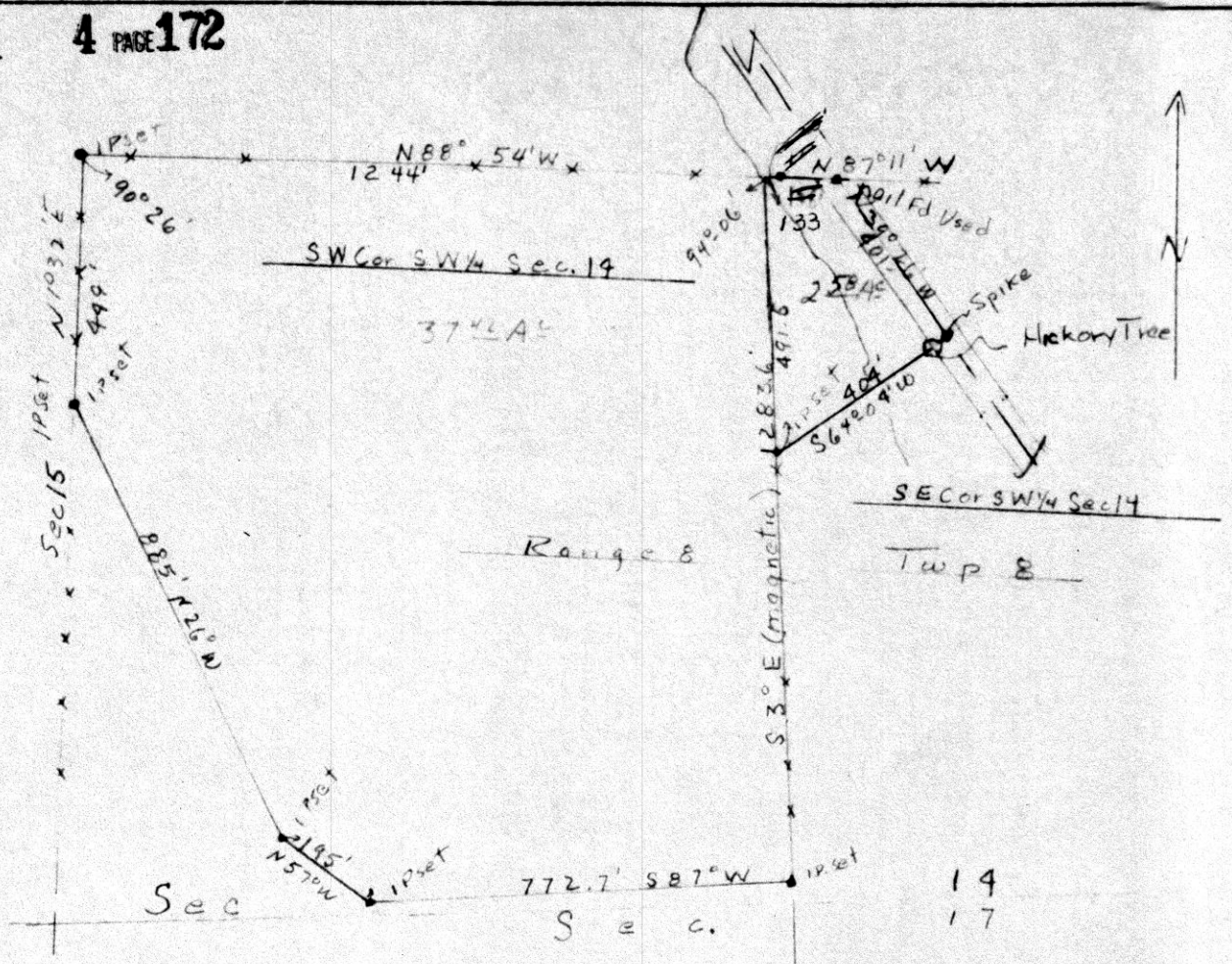

HOLMES COUNTY
STATE OF OHIO
22 Apr '68

TURPISH AND ASSOCIATES

7061 Spieth Road

85652

Edward W. Turpish P.E.
Medina, Ohio
Professional Engineer 24244

RECT: June 21-1968
AT 1:57 O'CLOCK P.M.
RECORDED: June 25-1968
HOLMES CO. VOL. 4 PG. 172
FEE: \$ 1.00

Evelyn Anderson RECORDER

Rich

NW COR. NE 1/4 SEC. 32
 STONE WITH "+" FOUND
 GAS LINE MARKER SW 79.7'
 20" W. OAK NW 78.6'

RIPLEY TOWNSHIP
 NE 1/4 SEC. 32
 TWP. 18 RANGE 14
 HOLMES COUNTY, OHIO

VOL 4 PAGE 172

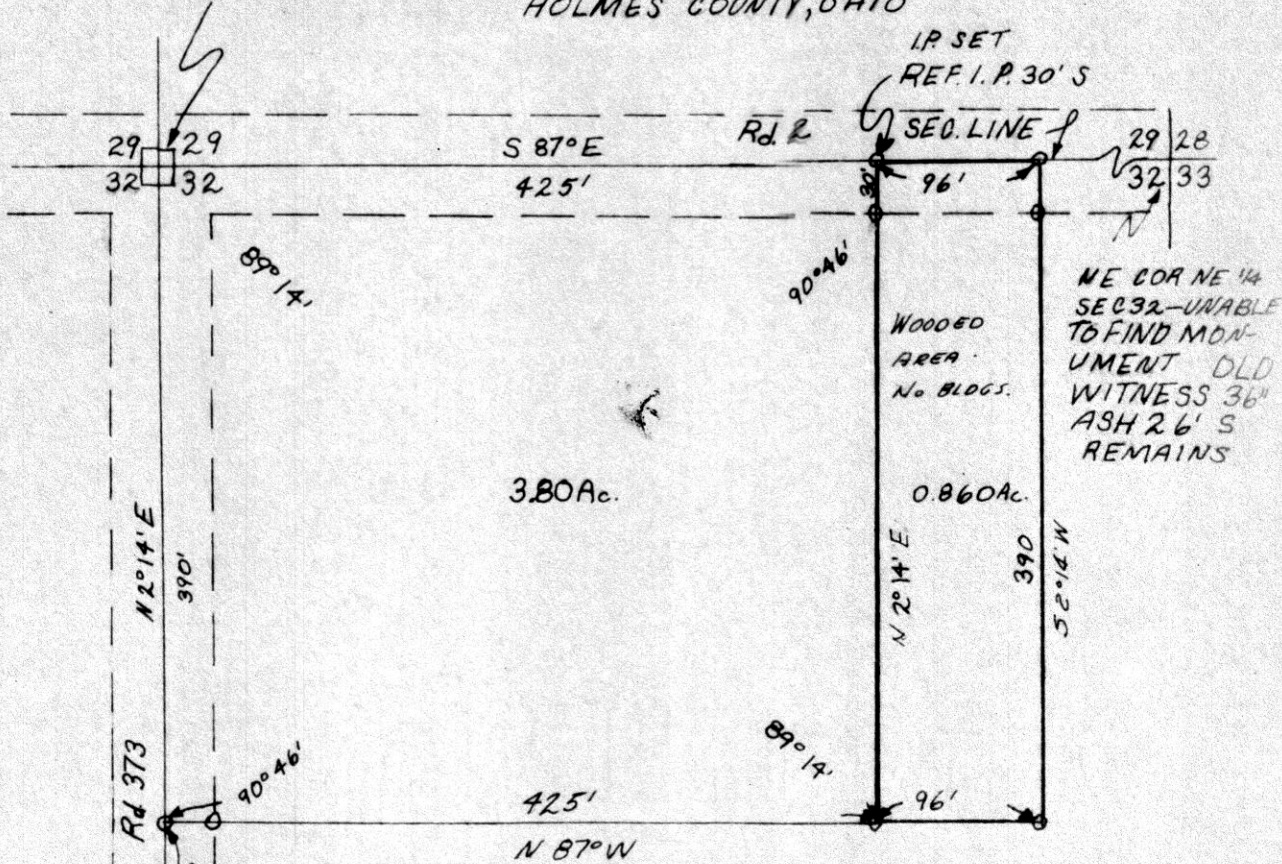

MADE FOR
 LYNN JOHNSON
 RD 1 BIG PRAIRIE
 OHIO

85713
 REC'D: July 3-1968
 AT 11:20 O'CLOCK A.M.
 RECORDED: July 8-1968
 HOLMES COUNTY VOL. 4 PG. 172
 FEE: \$1.00

Lesly Anderson RECORDER

I CERTIFY THIS SURVEY TO BE CORRECT TO
 THE BEST OF MY KNOWLEDGE.

COMPLETED JUNE 1968

Ray W. Gasbarre
 RAY W. GASBARRE P.S. 4153
 R.W. GASBARRE ASSOC.
 P.O. 44
 WOOSTER, OHIO

M. J. & J. J. Keim

MAP
SHOWING LOCATION
OF A PARCEL OF LAND
DEEDED BY
LIZZIE MILLER
TO
JOE ERB
IN

Section 5, Township 8, Range 5
Clark Township, Holmes County
Ohio

Scale 1" = 50 ft.

Oct. 1967

Drawn from
a survey by

William Sellner
Reg. Sur. No. 3915

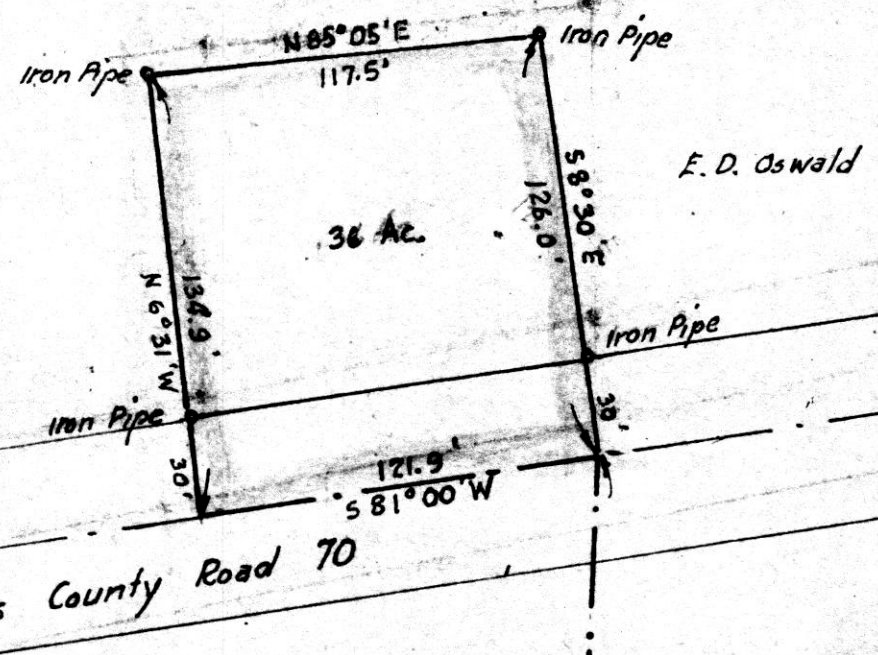

Holmes County Road 70



85655

REC'D: June 22-1968

AT 10:30 O'CLOCK H.M.

RECORDED: June 25-1968

HOLMES CO. VOL. 4 PG. 172

FEE: \$ 1.00

W. J. Anderson RECORDER

S.E. Cor
S.E. Qr.
Sec. 5

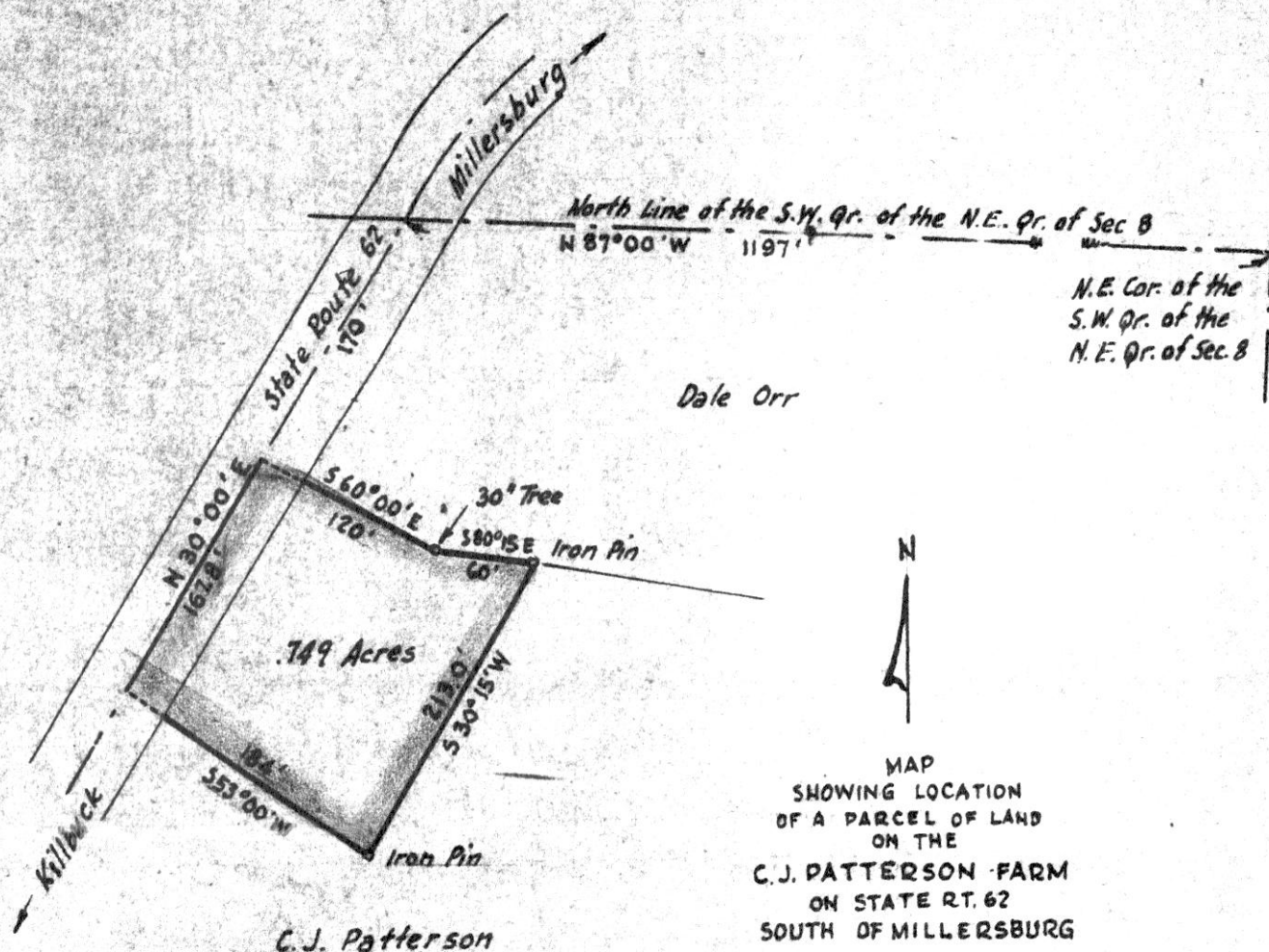

Dale Orr

N.E. Cor. of the
S.W. Qr. of the
N.E. Qr. of Sec. 8



MAP
SHOWING LOCATION
OF A PARCEL OF LAND
ON THE
C.J. PATTERSON FARM
ON STATE RT. 62
SOUTH OF MILLERSBURG

Section 8, Township 8, Range 7
Killbuck Township Holmes County
Ohio

Scale 1" = 100 ft.

June 1958

Drawn from a
survey by

William Sellner

Reg Sur. No 3915

85698

REC'D July 1-1968
AT 2:45 O'CLOCK P.M.
RECORDED July 3-1968
HOLMES CO. VOL. 4 - PG. 172

FEE: \$1
Cody Anderson RECORDER

