

NW COR. 105' x
EAST HALF NE
QTR SECTION 7

TOWNSHIP LINE 7

SURVEY FOR DEAN KISER

KILLBUCK TOWNSHIP
N.E. QTR. SEC. 1
TWP 8 RANGE 8
HOLMES COUNTY
OHIO

MARCH 1968

SCALE 1" = 100'

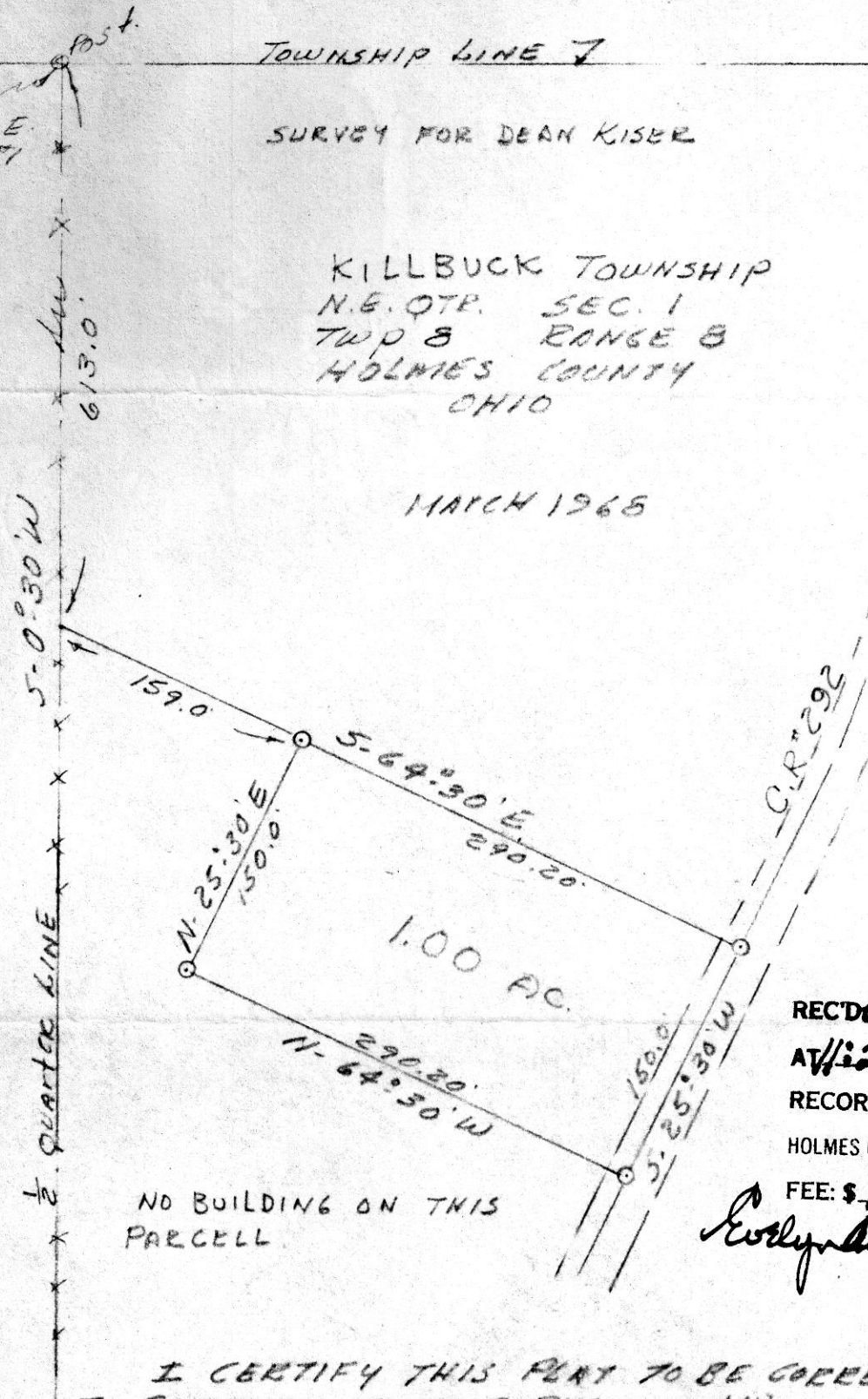

85242

NO BUILDING ON THIS
PARCELL

REC'D April 17, 1968
AT 11:21 O'CLOCK A.M.
RECORDED April 17, 1968
HOLMES CO. VOL. 4 PG. 64
FEE: \$ 1.00

Evelyn Anderson RECORDER

I CERTIFY THIS PLAT TO BE CORRECT
TO CORRECT TO THE BEST OF MY
KNOWLEDGE.

Clyde E. Purdy
Clyde E Purdy R.S. *4900

85239

REC'D April 17-1968

AT 11:20 O'CLOCK A.M.

RECORDED April 17-1968

HOLMES CO. VOL. 4 PG. 169

FEE: \$ 1.00

Evelyn Anderson RECORDER

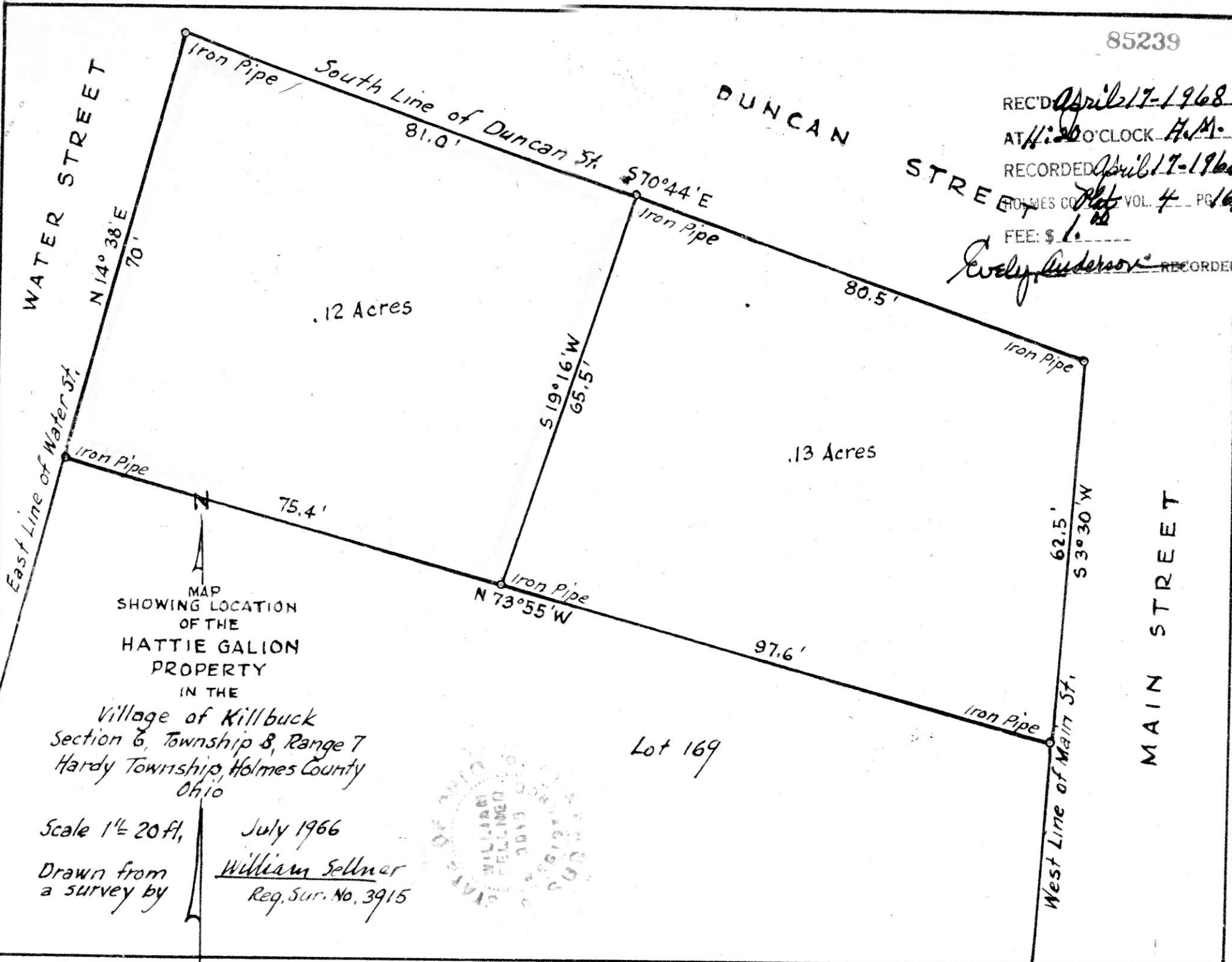

MAP
SHOWING LOCATION
OF THE
HATTIE GALION
PROPERTY
IN THE

Village of Killbuck
Section 6, Township 8, Range 7
Hardy Township, Holmes County
Ohio

Scale $1'' = 20'$

July 1966

Drawn from
a survey by

William Sellner
Reg. Sur. No. 3915



Lot 169

LEVI C. MILLER TO DAN G. TROYER SURVEY
NORTH EAST CORNER OF LOT NINE
SECOND QUARTER TOWNSHIP
TOWNSHIP 8 NORTH RANGEL 6 WEST
MECHANIC TOWNSHIP HOLMES COUNTY, OHIO

85283

REC'D April 23-1968
AT 12:23 O'CLOCK PM
RECORDED April 24-1968
HOLMES CO. VOL. 4 PG. 164
FEE: \$20

Caryl Anderson RECORDER

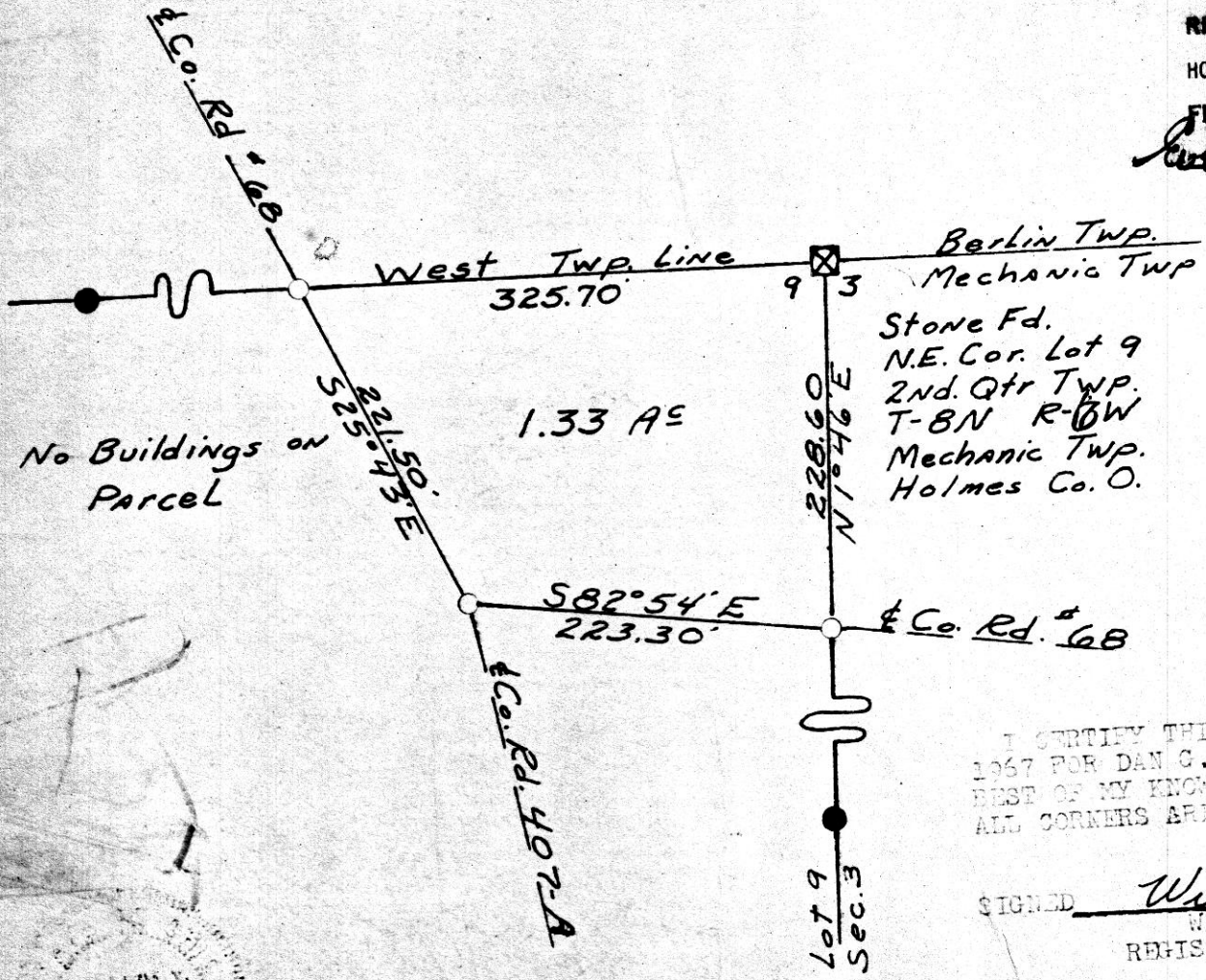

- Cor Post Fd.
 - Pin Set
 - ⊗ Stone Fd X on Top
- Scale 1"=100'

I CERTIFY THIS SURVEY COMPLETED JUNE 15, 1967 FOR DAN G. TROYER TO BE CORRECT TO THE BEST OF MY KNOWLEDGE AND BELIEF AND THAT ALL CORNERS ARE SET AS SHOWN.

SIGNED William J. Burkley
WILLIAM T. BURKLEY
REGISTERED SURVEYOR #5107
STATE OF OHIO

