

85027

REC'D: March 5-1968  
AT 10:47 O'CLOCK A.M.  
RECORDED: March 5-1968  
HOLMES CO. PLAT VOL. 4 PG. 160  
FEE: \$ 1.28

C. Evelyn Anderson RECORDER

N.E. Cor. of  
Lot No. 3  
1st Qr. Twp. 9, R. 7

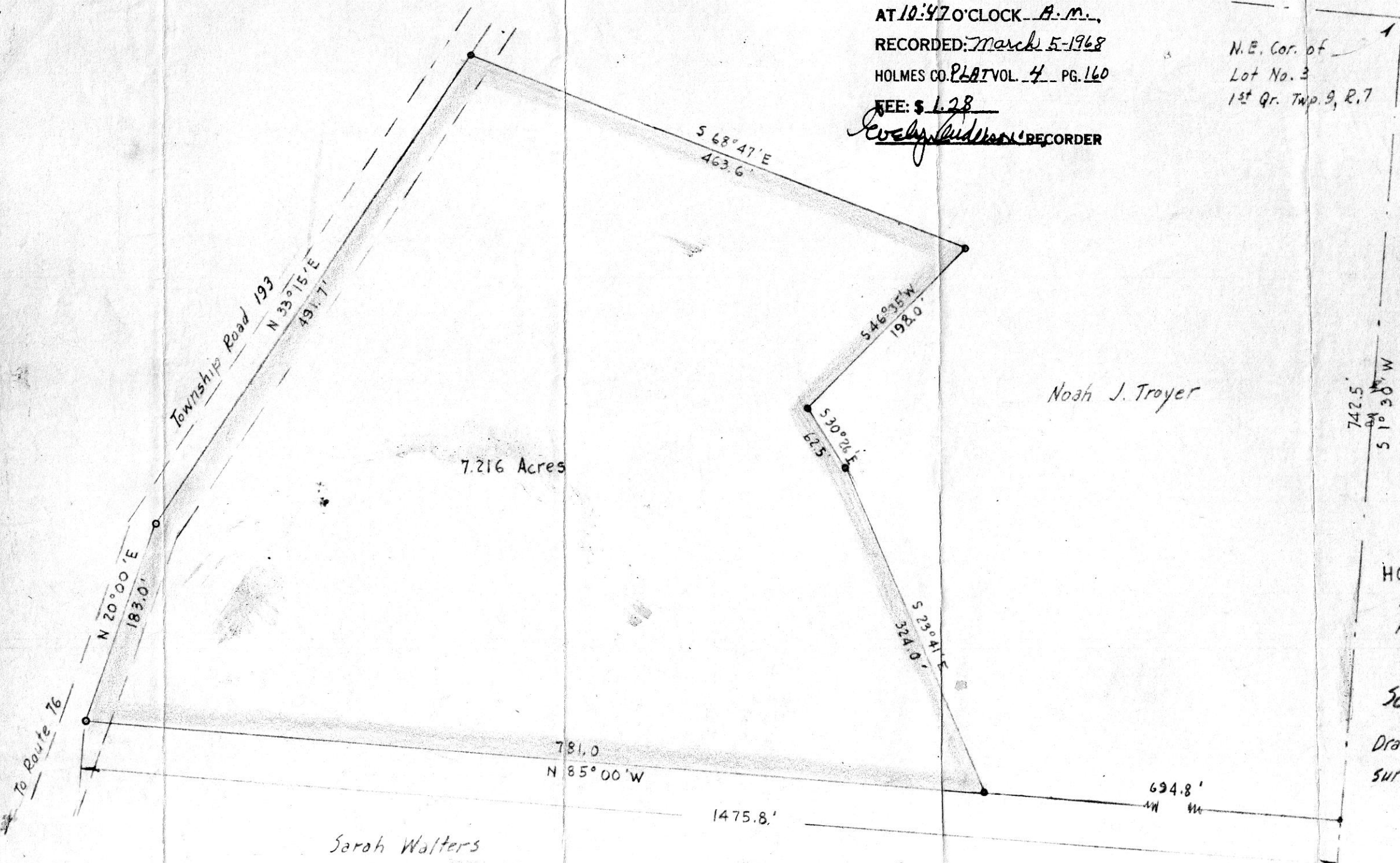

MAP  
SHOWING LOCATION  
OF A  
PARCEL OF LAND  
DEEDED BY  
NOAH J. TROYER  
TO

HOLMES LIMESTONE COMPANY  
Lot No. 3, 1st Qr. Twp. 9, R. 7  
Hardy Township Holmes County  
Ohio

Scale 1" = 100 ft. Nov. 1957

Drawn from a  
survey by

William Sellner  
Reg. Sur. No. 3915

8 1/2 x 15

160



Twp Rd #111

Tr. #2  
Cont.  
0.72 AC

Comm. at a Post -  
The Center of Sec 24  
The N.E. Cor of the S.W. Qr.

Tr. #1  
31.0 AC

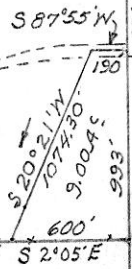

TUSCARAWAS CO. AUBURN TWP

HOLMES CO. CLARK TWP.  
TUSCARAWAS CO. BUCKS TWP.

Plat of a 9.0 AC Tract to be Conveyed - The Said 9.0 AC Tract is part of a 40.0 AC Tract Recorded in Vol. 138 P. 3 in the Holmes Co. Dead Records.

85025

REC'D: March 5-1968  
AT 10:46 O'CLOCK A.M.  
RECORDED: March 5-1968  
HOLMES CO PLAT VOL. 4 PG. 160  
FEE: \$ 1.00

*Evelyn Anderson* RECORDER

Land and Aerial Surveys  
David A. Ehrhart  
309 S. McKinley Ave.  
Dover 44622 Ohio  
Ohio Registered Surveyor No. 5058  
Scale: 1" = 1000' Date: 12-11-67



SALT CREEK TWP.  
LOT #16 U.S.M.L.  
3RD QUARTER RANGE 6  
TOWNSHIP 10  
HOLMES COUNTY  
OHIO

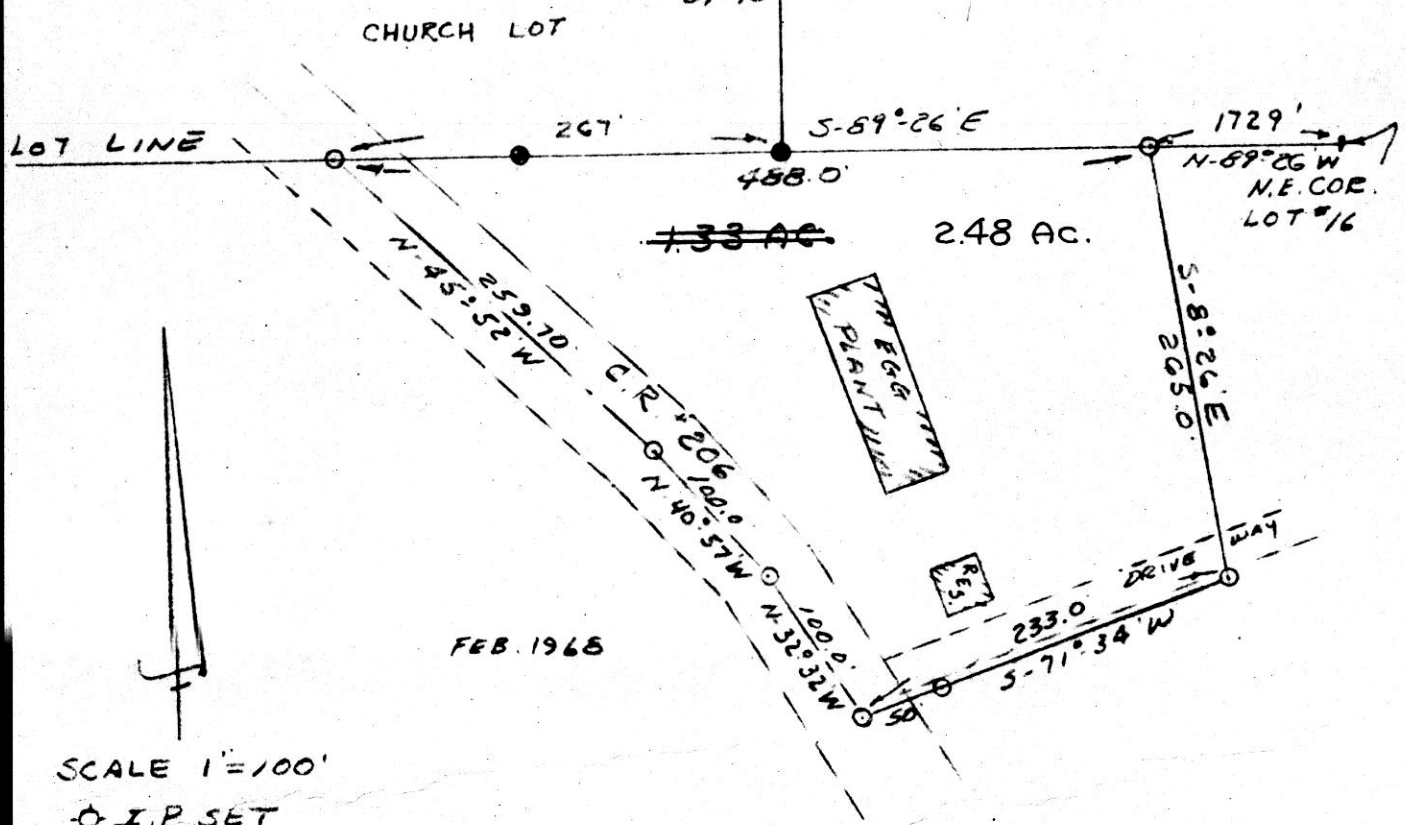

FEB. 1968

SCALE 1"=100'

- ⊙ I.P. SET
- ◆ I.P. FOUND

SURVEY FOR  
OWEN SCHLABACH

I HEREBY CERTIFY THIS PLAT TO BE  
CORRECT TO THE BEST OF MY KNOWLEDGE

85021

Clyde E. Purdy  
CLYDE E. PURDY R.S. #9900

REC'D: March 4 - 1968

AT 2:15 O'CLOCK, P.M.

RECORDED: March 1968

HOLMES CO. VOL. 4 PG. 160

FEE: \$ 6

Clyde E. Purdy RECORDER