

Therman Brooks

587°00'E Township Road 328
387.2'

N87°00'W
387.2

M 14
N87°00'W
660'

N.E. Cor.
of N.E. Qr.
of Sec. 2

Township Road 339

Parcel No. 1
2 Acres

Parcel No. 2
2 Acres

N3°00'E

225'

Stake

Iron Pipe

225'

3°00'W

Iron Pipe

387.2'

N87°00'W

387.2'

N87°00'W

Iron Pipe

225'

53°00'W

N

MAP
SHOWING LOCATION
OF 2 PARCELS OF LAND
ON

TOWNSHIP ROAD NO 328

IN

Section 2, Township 17, Range 14
Ripley Township, Holmes County
Ohio

Wm McClure

Olga Fraeulich

84990

REC'D: February 26-1968

AT 12:00 O'CLOCK H.M.

RECORDED: February 26-1968

HOLMES CO. VOL. 41 PG. 159

FEE: \$1.00

Everly Anderson RECORDER

Scale 1" = 100 ft.

Sept. 1965

Drawn from
a survey by

William Sellner

Reg. Sur. No. 3915





REC'D. *Thomson* 27-1968
AT 4:15 O'CLOCK P.M.
RECORDED *Thomson* 28, 1968
HOLMES CO. VOL # 159
FEE \$1.00
RECORDED
85000

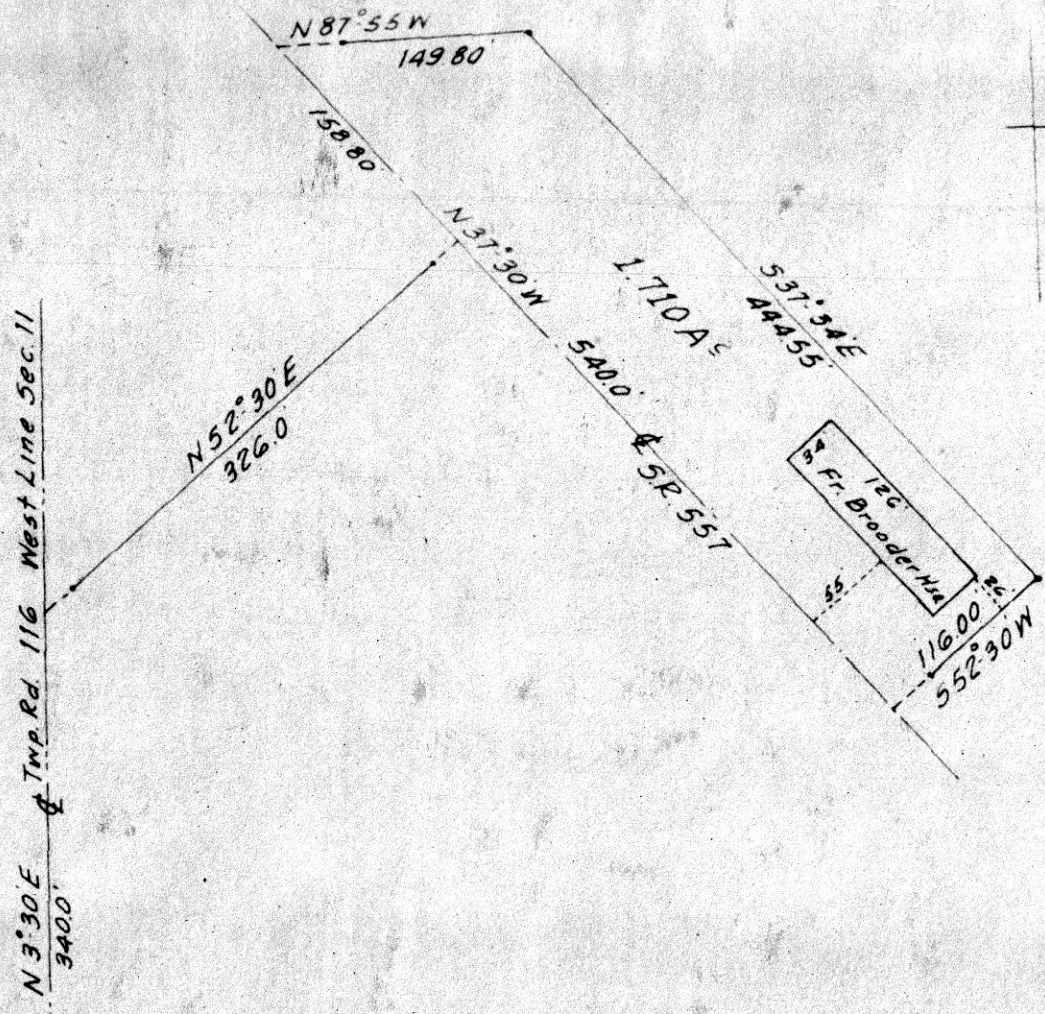

N 3° 30' E
3400'
Twp. Rd. 116 West Line Sec. 11

S.W. Cor.
N.W. Qtr.
Sec. 11

• ~ Denotes Iron Pin

MISKIMEN SURVEYING 306 SOUTH BROADWAY NEW PHILADELPHIA OHIO	
Plat of Survey for MOSE C. MILLER	
Located in	NORTHWEST QUARTER OF SECTION 11 T-8-R-5 CLARK TWP.
	HOLMES COUNTY, OHIO
Scale: 1"=100'	Date 2-14-68

CERTIFICATE OF SURVEYOR OF OHIO
I, the undersigned, hereby certify that this map is true and correct.
[Signature]
Registered Surveyor No. **4596**

LAND SURVEYOR
CONSULTING ENGINEER

Phone: 682-4906

VOL 4 PAGE 159

North Crownhill Road Extension
(or CR 47)
At the Intersection with
CR 29 or 207
R.D. 1, ORRVILLE, OHIO

WILLARD LANDIS

REGISTERED PROFESSIONAL ENGINEER & SURVEYOR

HARDY TOWNSHIP--HOLMES COUNTY

PART OF THE NORTHWEST PART OF

LOT #1, 2ND QUARTER TWP. T-9, R-7

COUNTY AUDITOR: There are no buildings nor improvements on this 4.03 acre parcel

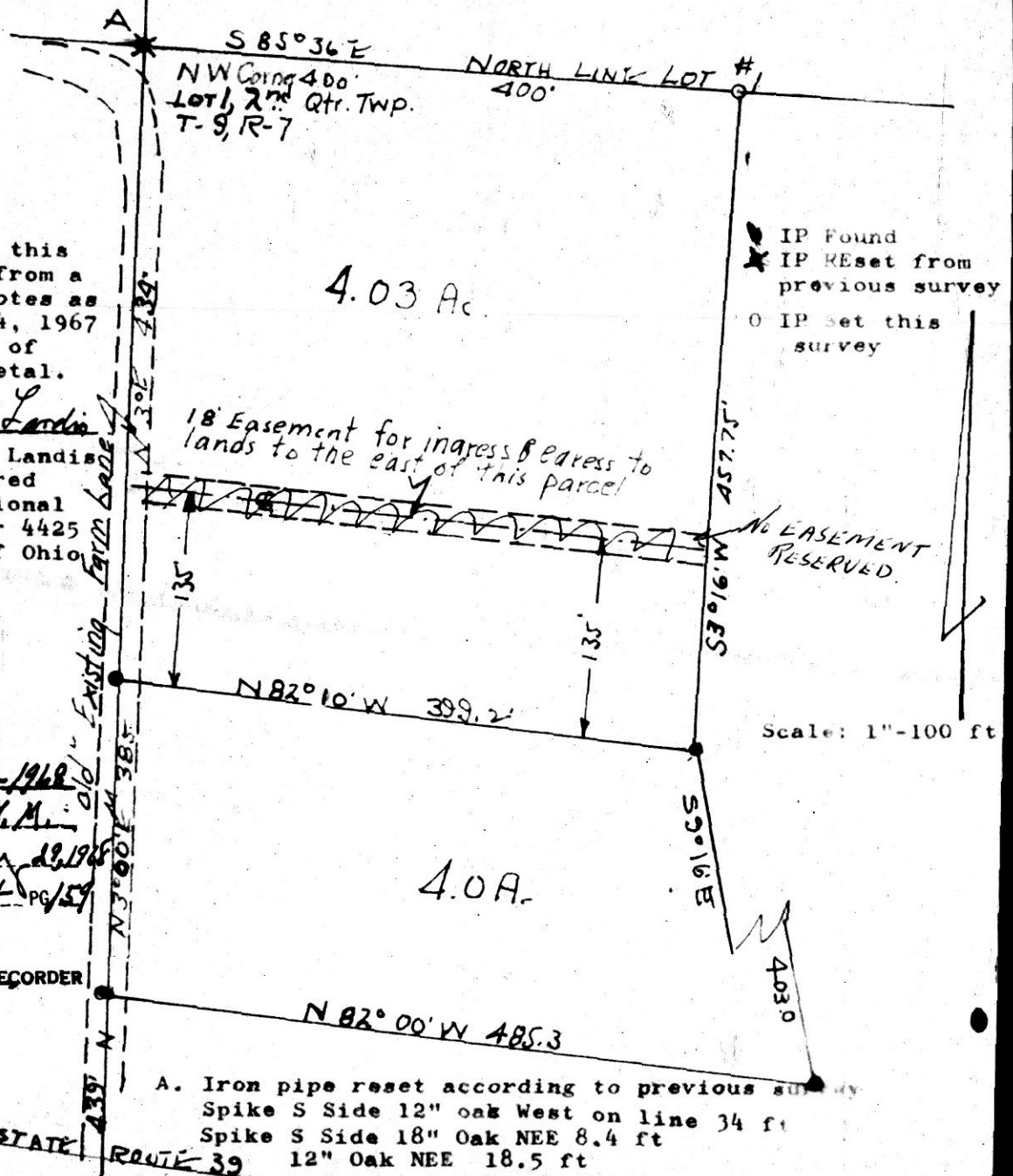

I certify that this plat was made from a field survey notes as made October 24, 1967 to divide land of Raymond Bird, et al.

Signed: Willard Landis
Willard Landis
Registered Professional Surveyor 4425
State of Ohio

85010

REC'D February 29-1968
AT 10:20 CLOCK A.M.
RECORDED February 29 1968
HOLMES COUNTY VOL 4 PG 159
FEE: \$6
Lesly Anderson RECORDER

A. Iron pipe reset according to previous survey
Spike S Side 12" oak West on line 34 ft
Spike S Side 18" Oak NEE 8.4 ft
12" Oak NEE 18.5 ft

Henry A. Hershberger
98.714 ac 147-268

County Road No. 77

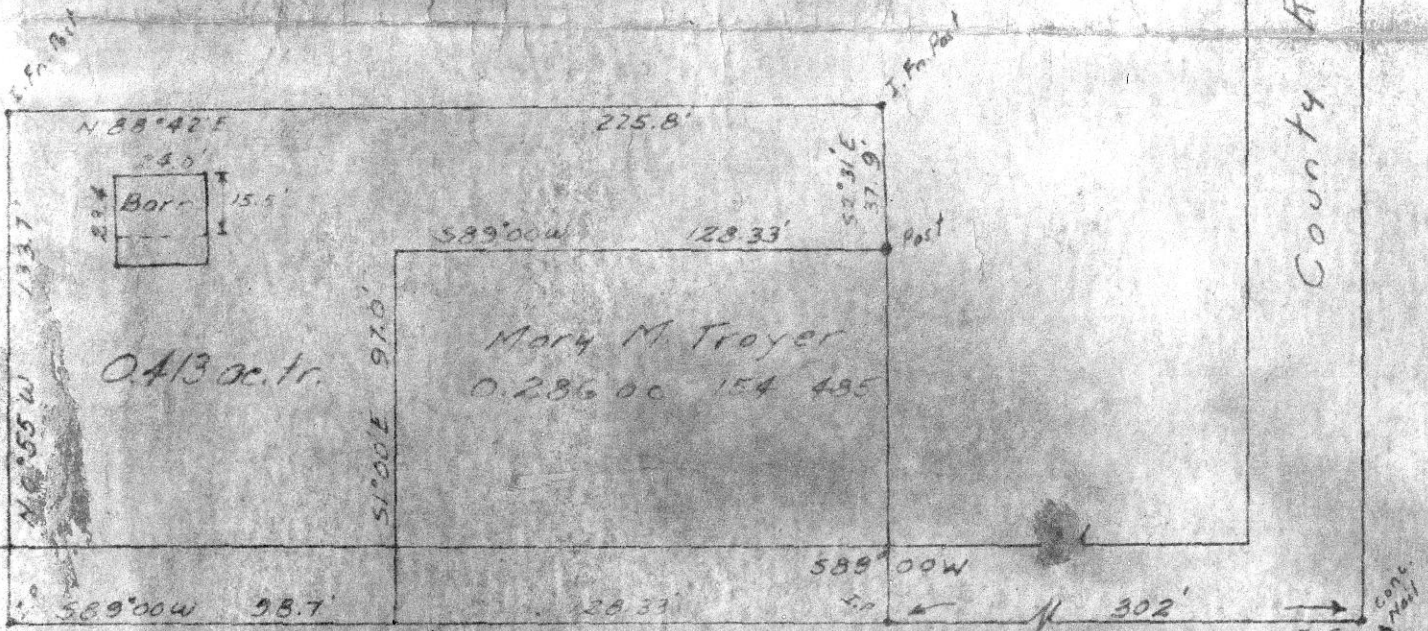

Twp. Road No. 185

85018

REC'D March 1-1968
AT 9:15 O'CLOCK A.M.
RECORDED March 1-1968
HOLMES CO. PLATE VOL. 4-159
FEE: 00

Twedy Anderson RECORDER

Survey of 0.413 acre tract
for
Henry A. Hershberger in
Saltcreek Twp., Holmes County
Lot No. 22-3rd Qr., T-10, R-5

T. DEAN DAVIDSON
REGISTERED SURVEYOR No. 4776
1116 WALNUT ST. - DOVER, OHIO
Phone 343-5320

Scale 1" = 50'

Date Dec 1967