

Car Wash



Dennis E Getz
16.95 Acres

Dennis E Getz
5.01 Acres

84790

REC'D: *January 13-1968*

AT 11:56 O'CLOCK *A.M.*

RECORDED: *January 15, 1968*

HOLMES CO. *Getz* VOL. 4 PG. 155

FEE \$ *1.00*

Erly Anderson
RECORDER

Half Section Line

CLARK TWP
SECTION 25

SW 1/4 SE 1/4

NKPRR

STATE ROUTE 93

33' 48'

60'

SP SP S86-30E 320.88' SP

S86-30W 71.0'

N21-53E 250.0'
CAR WASH
0.39 ACRES
N 21-53W 250.0'
N 21-53E 288.5'

Tri-County Enterprise Inc
2.5 acres

S 3-19W 273.77'

71.0'
N86-30W

Holmes County
Tuscarawas County
N 86-30W 443.55'

Scale 1" = 100'

SURVEY FOR ALVIN J. STUTZMAN
 Sec. 27, Prairie Twp.
 Holmes County, Ohio

VOL 4 PAGE 155

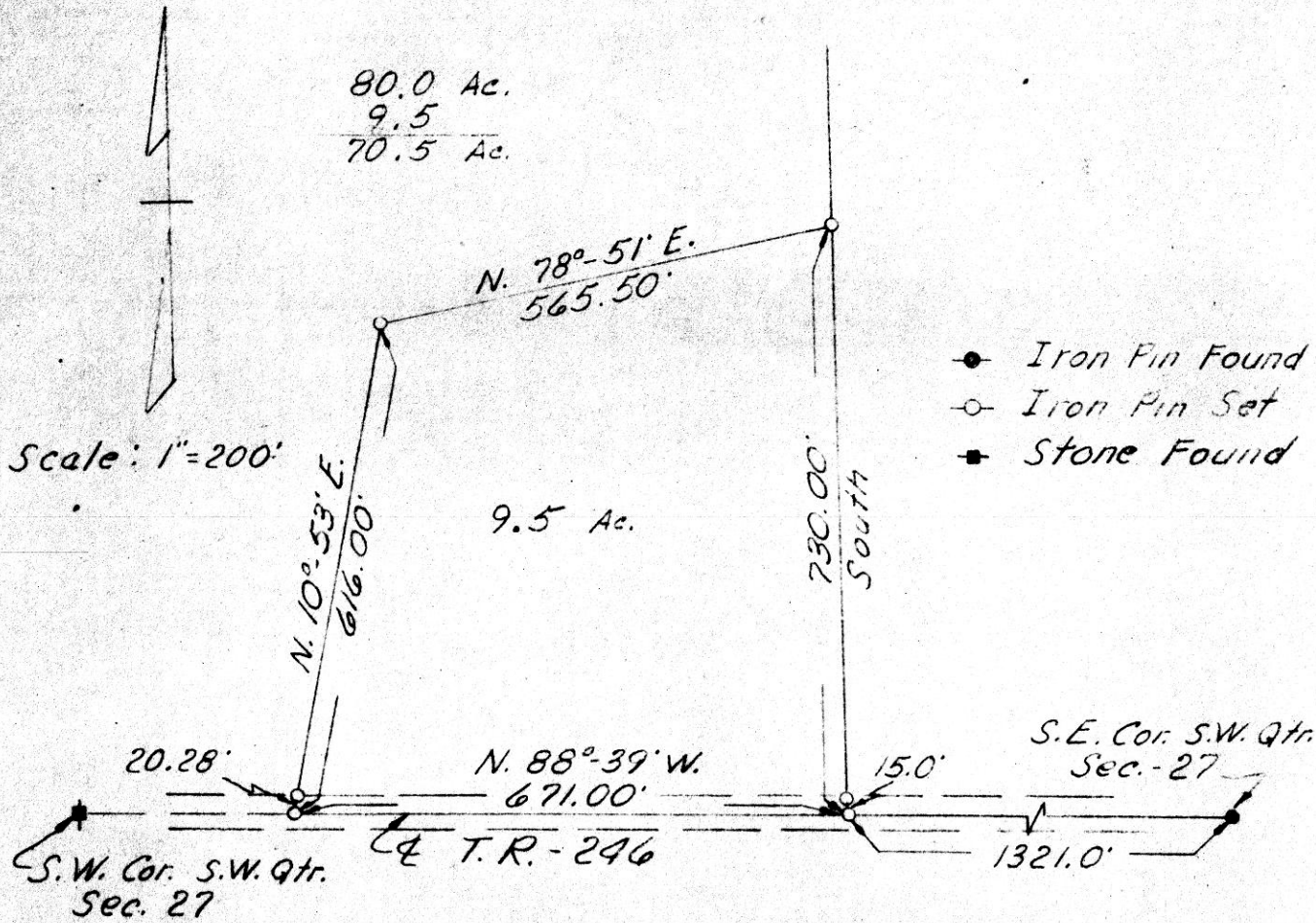

I hereby certify the above to be a correct plat and true return of field notes of a survey for Alvin J. Stutzman in Sec. 27, T-14-N, R-13-W, Prairie Township, Holmes County, Ohio made March 30, 1967.

Clyde E. Purdy
 Clyde E. Purdy R. S. 4900

84828

REC'D: *January 20 - 1968*
 AT *10:00* O'CLOCK *AM*
 RECORDED: *Jan. 22, 1968*
 HOLMES CO. VOL. *4* PG. *155*
 FEE: \$ *1.00*

W. J. Stutzman RECORDER

CENTER LINE SURVEY PLAT

STATE ROUTE 39 SEC.(13.22-13.62)

HOLMES COUNTY, OHIO

MONROE TWP. T-9-N R-8-W-2&3 ; HARDY TWP. T-9-N R-7-W-18, 29, 30, 33&34

61
70

1
10

84819

9:40 A.M.

Received for Record 1-17-1968 196
 Recorded 1-17-1968 196
 Recorded Book 155 Pages
 of the Holmes County Records.
 Evelyn Anderson
 County Recorder

Fee \$1.80

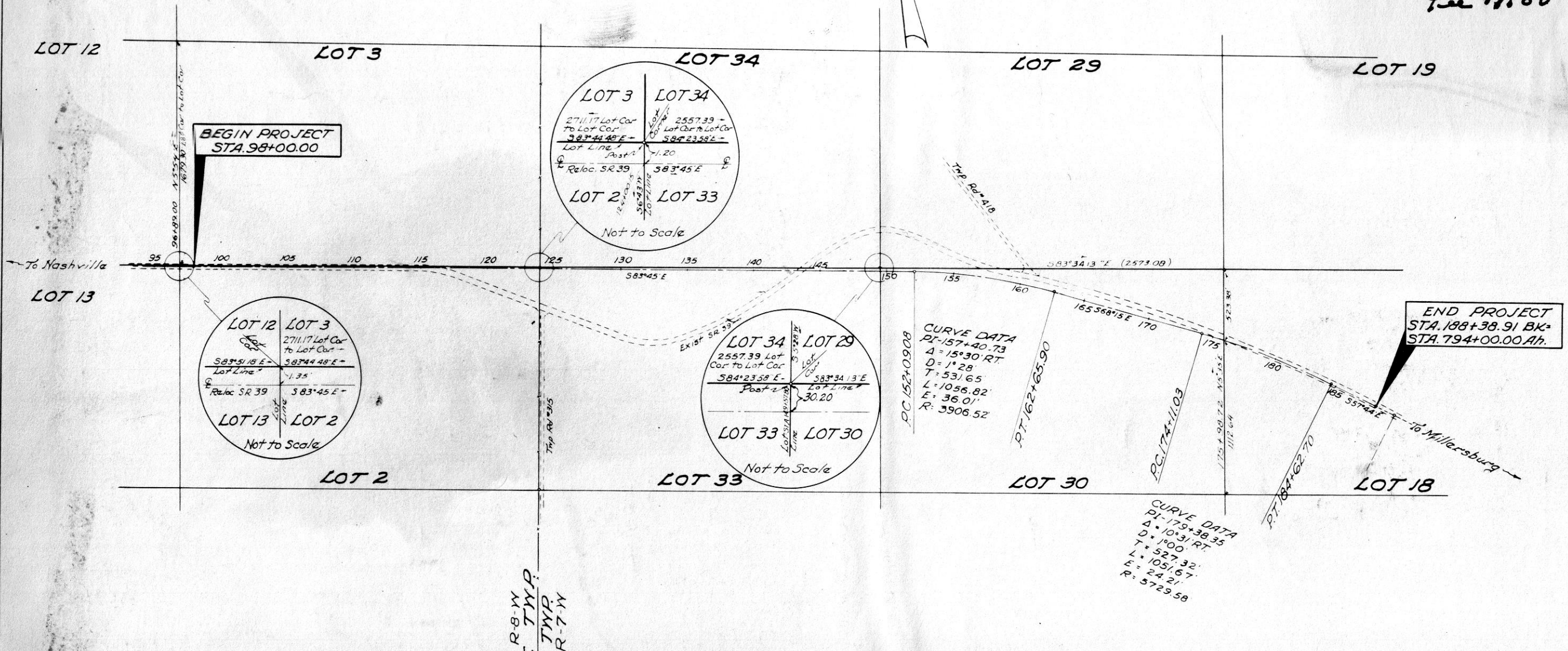
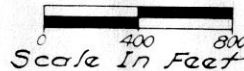

CENTER LINE REFERENCE MONUMENT ASSEMBLIES TO BE SET DURING CONSTRUCTION AT THE FOLLOWING STATIONS

POT 99+00	POT 146+00
POT 104+00	PC 152+09.08
POT 110+00	POC 157+50
POT 116+00	PT 162+65.90
POT 122+00	POT 168+00
POT 128+00	PC 174+11.03
POT 134+00	POC 179+50
POT 140+00	PT 184+62.70

Signed: *Leslie Kumbal*
 Division Deputy Director
 Date: 12-18-67

I hereby certify that this plat is a true delineation of a survey made for the Ohio Department of Highways in 1967 by the State of Ohio.
Shuman J. Truce 12-18-67
 Registered Surveyor Date