

N. E. Cor.
S. E. Qr.
N. W. Qr
Sec. 6

MAP
SHOWING LOCATION
OF A PARCEL OF LAND
DEEDED BY
C. R. QUICKLE
TO
WADE MITCHELL
IN

Section 6, Township 19, Range 15
Washington Township, Holmes County
Ohio

Scale 1" = 100 ft. July 1967

Drawn from a
survey by

William Sellner
Reg. Sur. No 3915

Indicates
Iron Pipe

No buildings on this parcel at time of survey

83665

REC'D: *July 15 - 1967*
AT *12:30* O'CLOCK *AM*
RECORDED: *July 17, 1967*
HOLMES CO. VOL. *4* PG. *144*

FEE: *3.00*
Wm. Sellner RECORDER

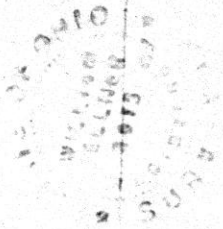

16x10 1/4

REC'D: July 13, 1967
AT 1:30 O'CLOCK P.M.
RECORDED: July 17, 1967
HOLMES CO. PLAT VOL. 4 PG. 144

Fee: \$1.64
Erny Anderson RECORDER



MAP SHOWING LOCATION OF THE JOHN M. BLAND PROPERTY IN Section 12, Township 6, Range 7 Mechanic Township, Holmes County Ohio

Scale 1" = 200 ft.

Feb. 1961
Aug. 1961
June 1967

Drawn from a survey by

William Sellner
Reg. Sur. No. 3915

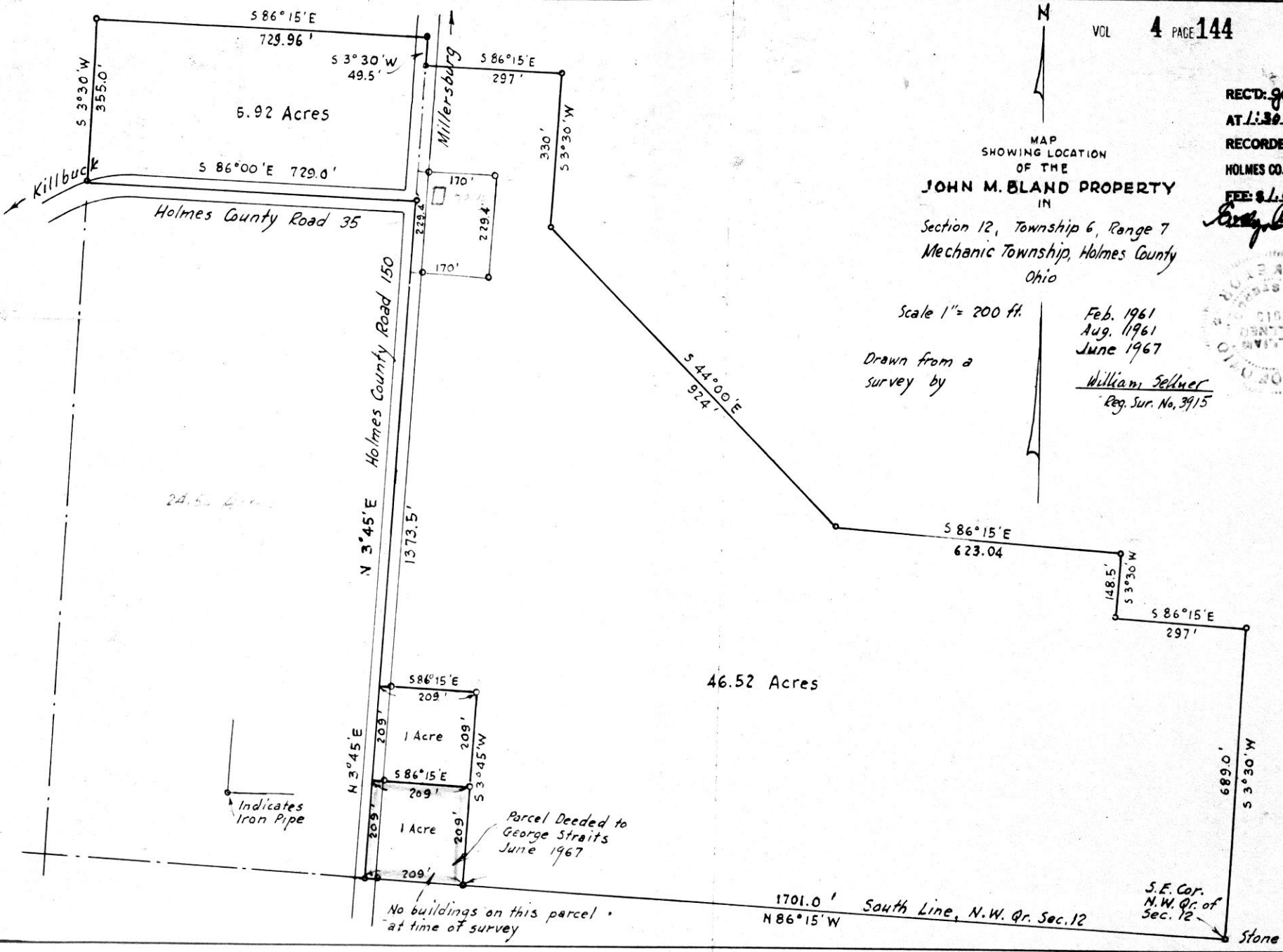

Indicates Iron Pipe

Parcel Deeded to George Straits June 1967

No buildings on this parcel at time of survey

S.E. Cor. N.W. Qr. of Sec. 12

Stone

Lands of Noah J. & Lizzie Raber

$N 1^{\circ} 48' 25'' E 92.61'$ Iron Pin (Set)

Lands of Levi E. & Anna Miller

M. 820685
181.5'
589228' W

$N 89^{\circ} 28' E$
15.9'

$N 12^{\circ} 43' E 440.76'$

No BUILDINGS

206.98'
 $N 18^{\circ} 45' 40'' E$

Lands of Eli D. Yoder

$S 57^{\circ} 31' E 17.8'$

S.E. Crnr. Section 18
 $138.9.6'$

88.03'

North 614.71'

Section 18

Section 19

Section 19

Iron Pin (Set)
Iron Pin (Set)

702.74'

Iron Pin (Set)

Lands of Eli D. Yoder

Lands of Levi E. & Anna Miller

83771

RECD: July 25, 1967

AT 3.48 O'CLOCK P.M.

RECORDED: July 26, 1967

HOLMES CO. PLAT VOL. 4 PG. 144

FEE: \$1.00

Evelyn Anderson RECORDER

PLAT OF SURVEY

FOR
Eli D. Yoder

Known as part of the Southeast Quarter of Section 18, Township 8, Range 6, Mechanic Township, County of Holmes and State of Ohio.

Robert Lee Kasner
Reg. Surveyor # 5193

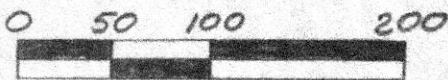

Graphic Scale in Feet
Robert Lee Kasner

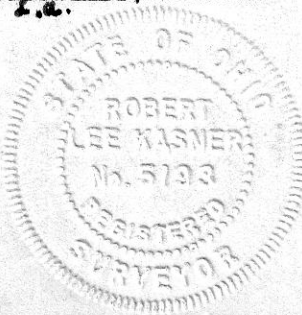

6/20/67

RIPLEY TOWNSHIP
S E QTR. SEC 26
TWP. 10 RANGE 14
HOLMES COUNTY
OHIO

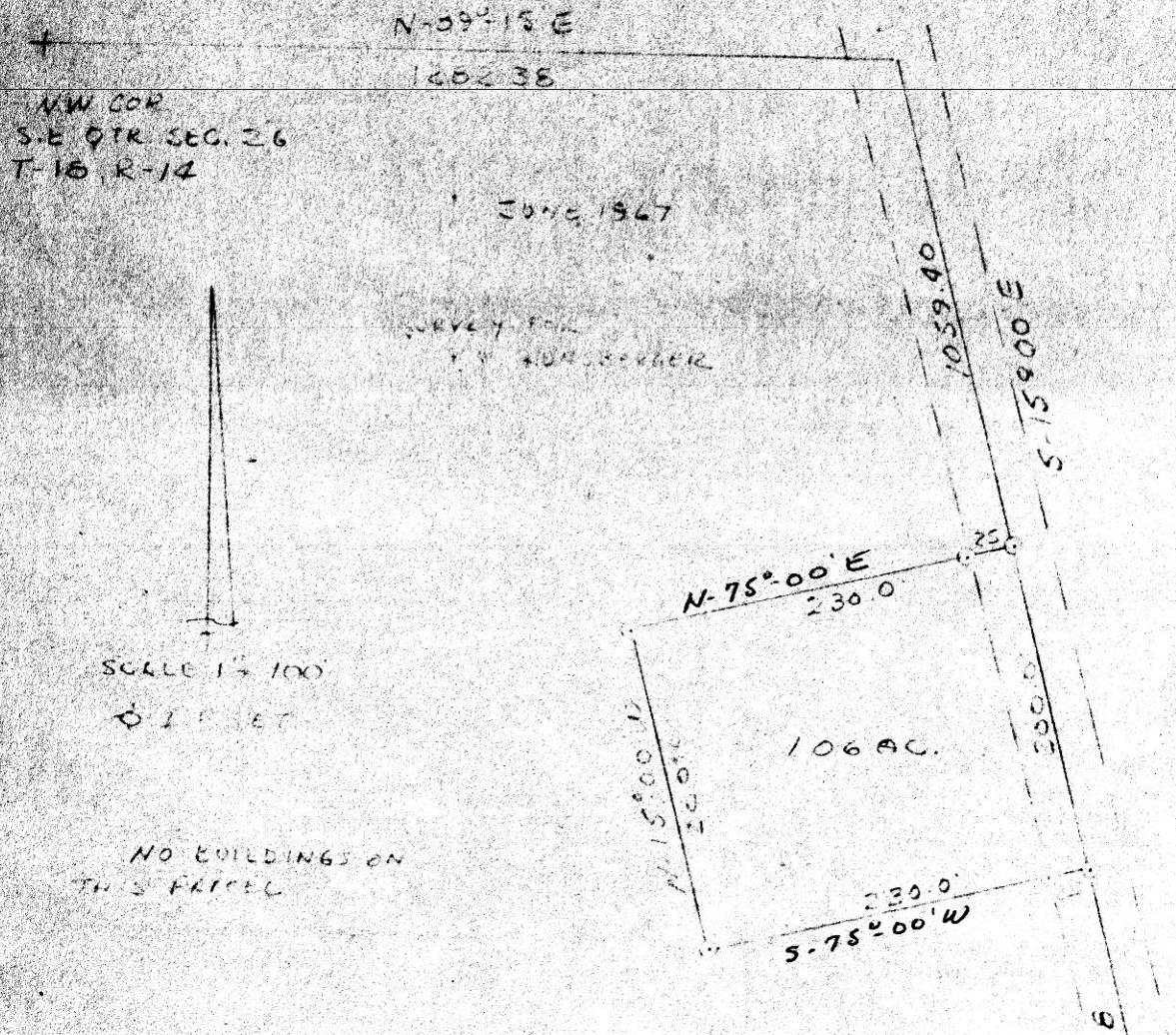

I CERTIFY THIS PLAN TO BE CORRECT
83762 TO THE BEST OF MY KNOWLEDGE

REC'D July 25-1967
AT 2:40 O'CLOCK P.M.
RECORDED July 26, 1967
HOLMES COUNTY CLERK
FEE \$6
Clyde E. Purdy

Clyde E. Purdy
CLYDE E. PURDY C.S. 1900