

83136

H. H. Palmer

VOL 4 PAGE 135

REC'D: April 22-1967
AT 2:52 O'CLOCK A.M.
RECORDED: April 24, 1967
HOLMES CO. PLAT VOL. 4 PG. 135

FEE: \$1.50
Evelyn Anderson
RECORDER

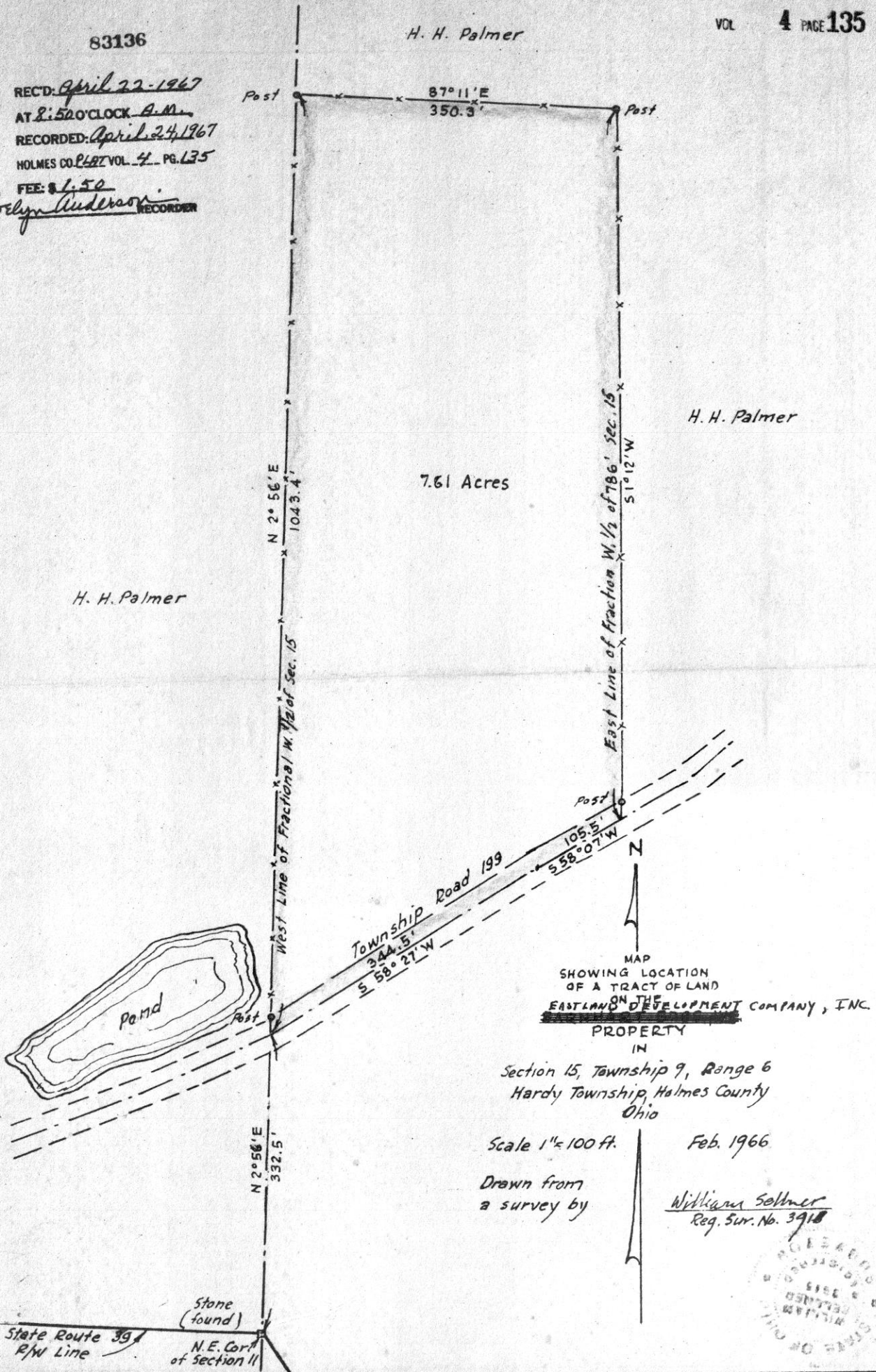

H. H. Palmer

7.61 Acres

H. H. Palmer

MAP
SHOWING LOCATION
OF A TRACT OF LAND
ON THE
EASTLAND DEVELOPMENT COMPANY, INC.
PROPERTY

IN
Section 15, Township 9, Range 6
Hardy Township, Holmes County
Ohio

Scale 1" = 100 ft.

Feb. 1966

Drawn from
a survey by

William Sellner
Reg. Sur. No. 3918

Stone
(found)
N.E. Cor.
of Section 11
State Route 39
R/W Line



15X10

REC'D: May 18-1967

AT 9:31 O'CLOCK A.M.

RECORDED: May 18, 1967

HOLMES CO. PLAT VOL 4 PG. 135

FEE: \$1.00

Evelyn Anderson

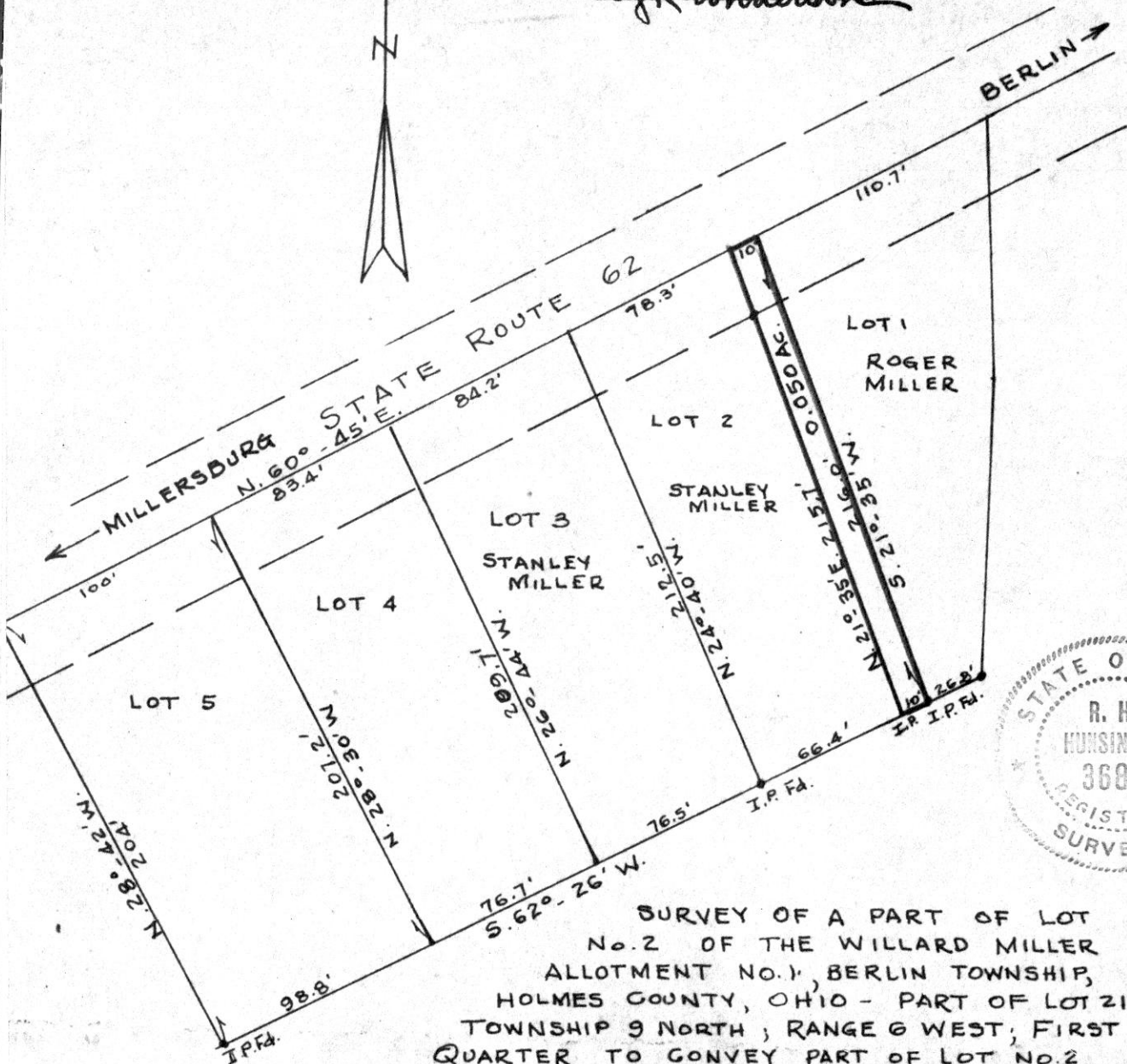

SURVEY OF A PART OF LOT
 No. 2 OF THE WILLARD MILLER
 ALLOTMENT NO. 1, BERLIN TOWNSHIP,
 HOLMES COUNTY, OHIO - PART OF LOT 21,
 TOWNSHIP 9 NORTH, RANGE 6 WEST, FIRST
 QUARTER TO CONVEY PART OF LOT No. 2
 FROM STANLEY MILLER TO ROGER MILLER.
 SCALE 1" = 50' APRIL 8, 1967
 R.H. HUNSINGER, #3685, REGISTERED SURVEYOR.

83232

REC'D: May 4-1967

AT 3:10 O'CLOCK P.M.

RECORDED: May 5, 1967

HOLMES CO. Vol. 4 PG 135

FEE: \$ 1.00

Evelyn Anderson RECORDER



MAP
SHOWING LOCATION
OF A PARCE OF LAND
DEEDED BY
EMMA MCCAUSLIN
TO
WILLIAM FIREBAUGH
IN
Lot 28, Section 2, Twp. 8, R. 6
Mechanic Township, Holmes Ct.
Ohio

Scale 1"=100ft.

April 1967

Drawn from
a survey by

William Sellner
Reg. Sur. No. 3915

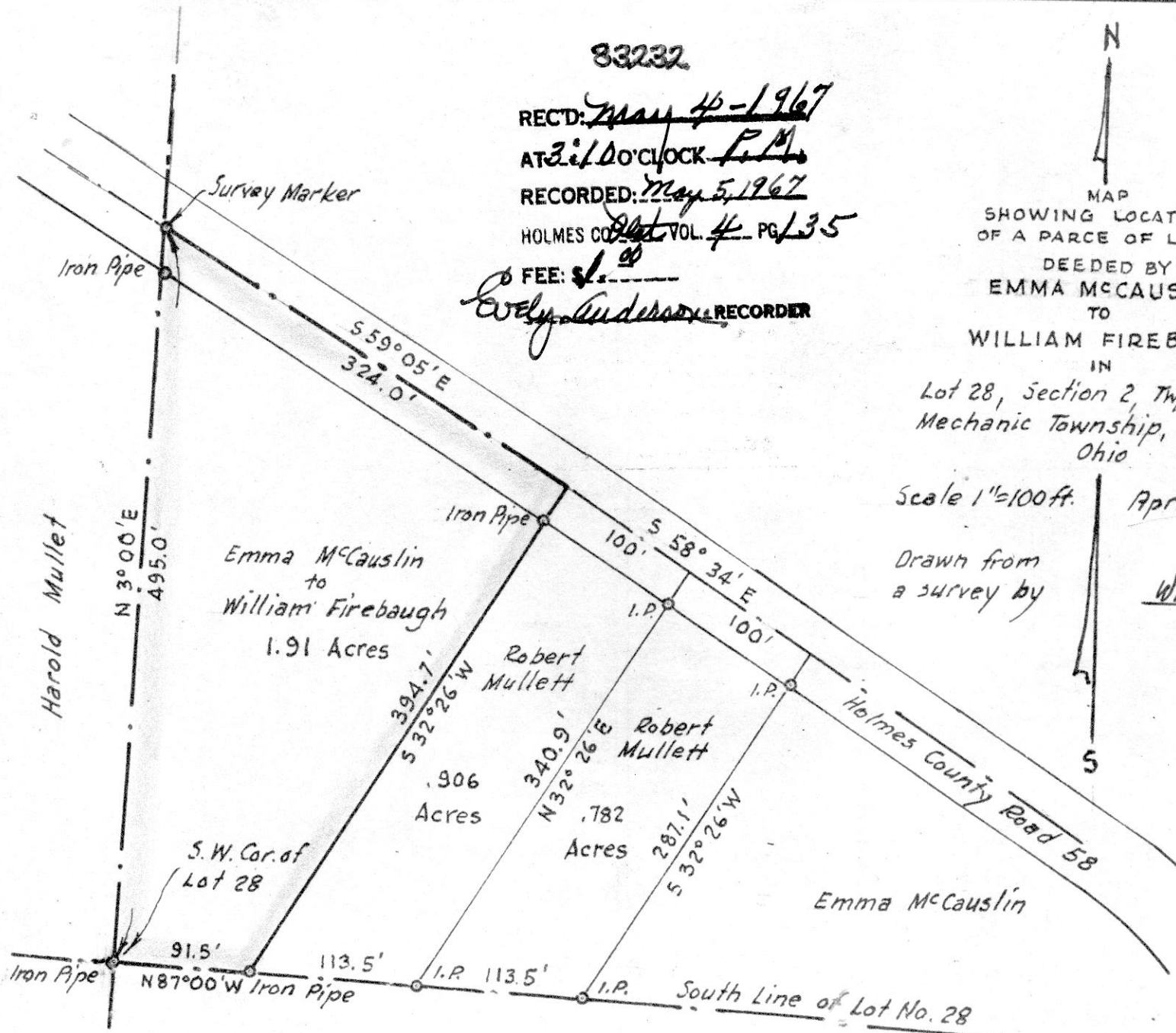
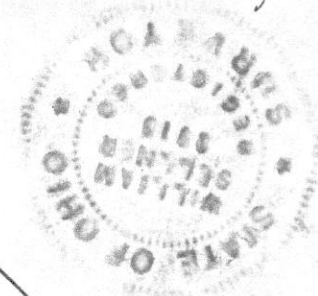



MAP
SHOWING LOCATION
OF A PARCEL OF LAND
DEEDED BY
PAUL RIEHELD
TO
KENNETH RIEHELD
IN

Lot No. 4, 3rd Qr. Twp., Twp. 9, R. 9
Knox Township Holmes County
Ohio

Scale 1" = 100 ft.
Drawn from a
survey by
Oct. 1966

William Sellner
Reg. Sur. No. 3915



Paul Rieheld

STATE ROUTE 514

Nashville

83241

REC'D: May 5-1967
AT 4:28 O'CLOCK P.M.
RECORDED: May 9, 1967
HOLMES CO. VOL. 4 PG. 135
FEE: \$ 1.00
Evly Anderson RECORDER

