

82936

REC'D: March 23-1967
AT: 2:05 O'CLOCK P.M.
RECORDED: March 27, 1967
HOLMES CO. Vol. 4 PG. 130
SEE: 81

N 84° 30' W
1840.8'
N.E. Cor. of
Lot No. 25

Erly Anderson

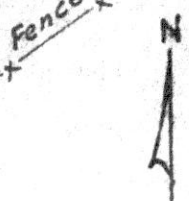
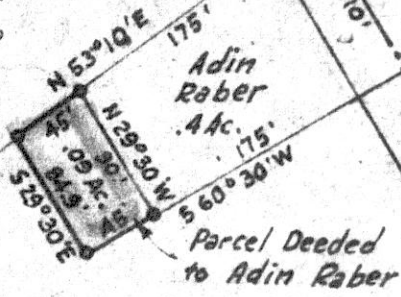

MAP
SHOWING LOCATION
OF 3 PARCELS OF LAND
ON THE
JOHN E. BEACHY
PROPERTY
IN

John E. Beachy

Lot No. 25, 3rd Qr. Twp. 9, R. 5
Berlin Township, Holmes Cty.
Ohio

Scale 1"=100 Ft.

Oct. 1963

Drawn from a
survey by

William Sellner
Reg. Sur. No. 3915

20' Right of Way

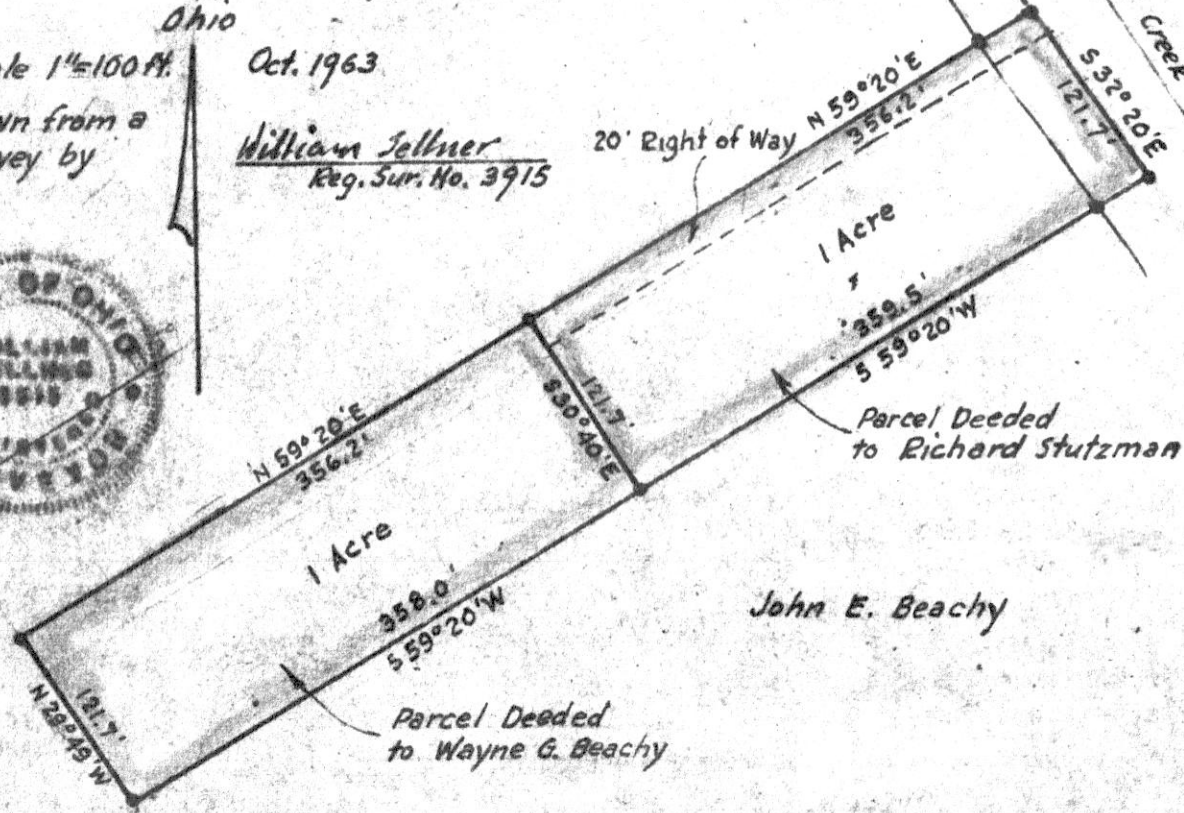

John E. Beachy

16 1/2 x 10 1/4

N.W. Cor.
S.W. Cor.
Sec. 31

ASHLAND COUNTY
HOLMES COUNTY
1980'

John Cavinee

Loudonville Industrial Development Corp.

Ruth
McCaskey

STATE ROUTE 3

Parcel deeded by Loudonville Industrial Development Corp. to the Ashland County Farm Bureau Co-operative Association, Inc. 5.95 Acres

82910

REC'D *March 18-1967*
AT *11:00* O'CLOCK *H.M.*
RECORDED: *March 20-1967*
HOLMES COUNTY VOL. 4 PAGE 130
FEE: *70*
Evelyn Anderson RECORDER

MAP
SHOWING LOCATION
OF 2 PARCELS OF LAND
DEEDED TO

ASHLAND COUNTY
FARM BUREAU CO-OPERATIVE ASSOCIATION, Inc.

IN
Section 31, Township 20, Range 15
Washington Township, Holmes County
Ohio

Scale 1"=100 ft. Feb. 1967

Drawn from
a survey by

William Sellmer
Reg. Sur. No. 3915

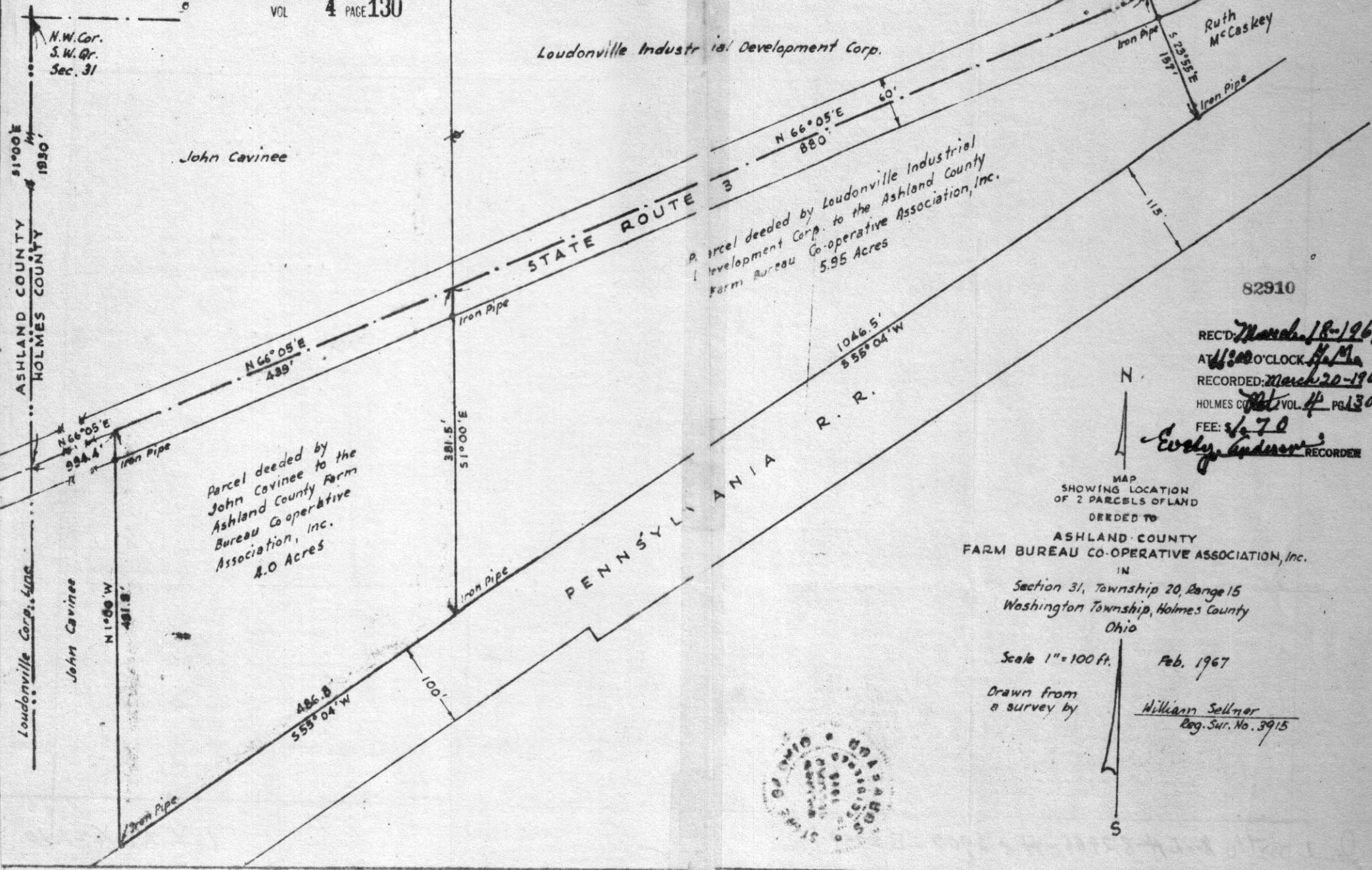

82933

RECT: March 23-1967
AT 0:55 O'CLOCK H. M.
RECORDED: March 27, 1967
HOLMES CO. Plat VOL 4 PG 130
FEE \$ 1.00

W. E. Anderson RECORDED

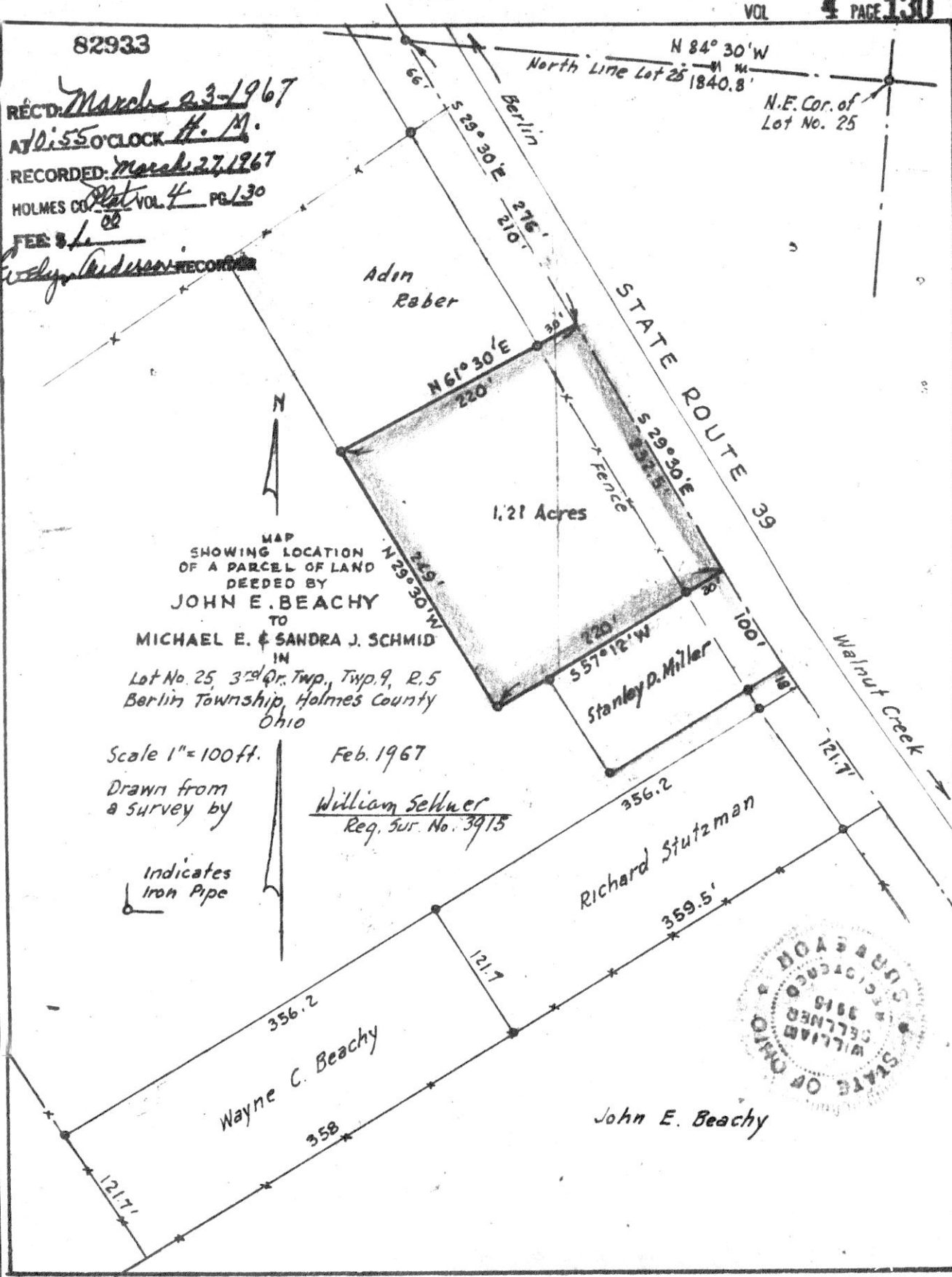

MAP
SHOWING LOCATION
OF A PARCEL OF LAND
DEEDED BY
JOHN E. BEACHY
TO
MICHAEL E. & SANDRA J. SCHMID
IN
Lot No. 25, 3rd Qr. Twp., Twp. 9, R. 5
Berlin Township, Holmes County
Ohio

Scale 1" = 100ft.

Drawn from
a survey by

Indicates
Iron Pipe

Feb. 1967

William Sellner
Reg. Sur. No. 3915



John E. Beachy

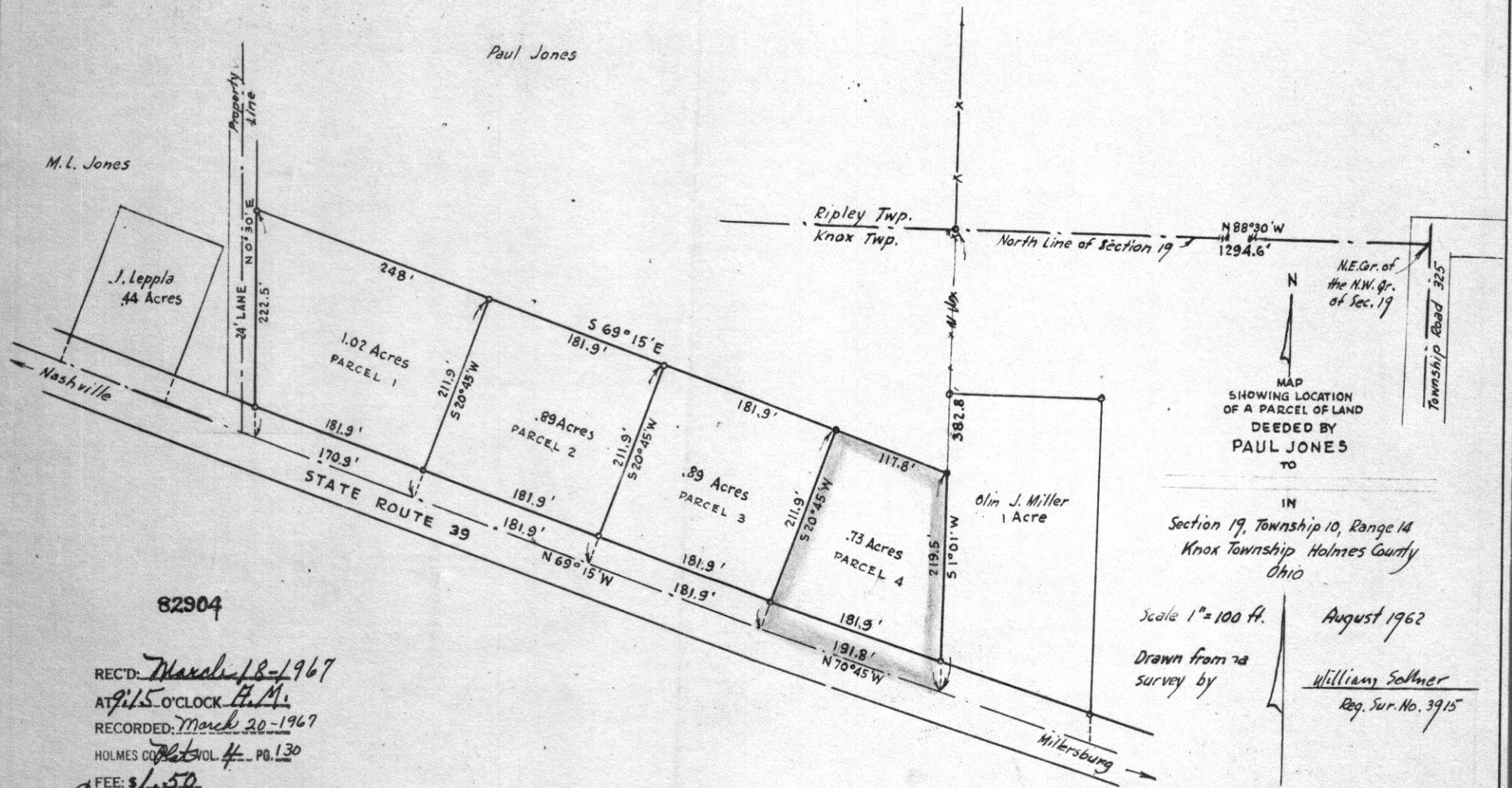

N
MAP
SHOWING LOCATION
OF A PARCEL OF LAND
DEEDED BY
PAUL JONES
TO

IN
Section 19, Township 10, Range 14
Knox Township Holmes County
Ohio

Scale 1" = 100 ft.
August 1962
Drawn from a
survey by
William Soltner

Reg. Sur. No. 3915

82904

REC'D: March 18-1967
AT 9:15 O'CLOCK P.M.
RECORDED: March 20-1967
HOLMES CO. VOL. 4 PG. 130

FEE: \$ 1.50
Ernie Anderson RECORDER