

128

17X14

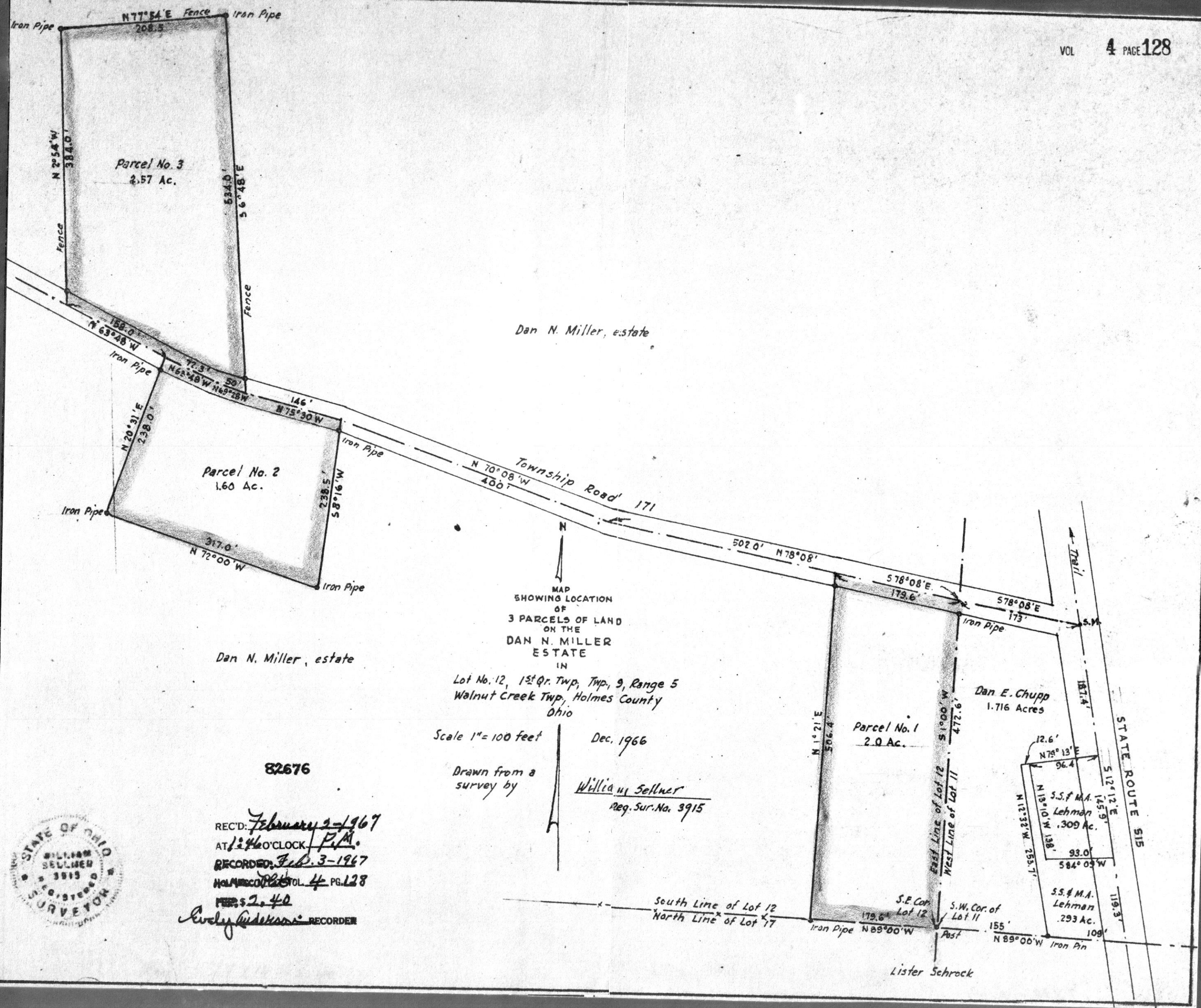

Dan N. Miller, estate

Parcel No. 2
1.60 Ac.

Parcel No. 3
2.57 Ac.

Dan N. Miller, estate

MAP
SHOWING LOCATION
OF
3 PARCELS OF LAND
ON THE
DAN N. MILLER
ESTATE
IN

Lot No. 12, 1st Qr. Twp, Twp. 9, Range 5
Walnut Creek Twp, Holmes County
Ohio

Scale 1" = 100 feet

Dec. 1966

Drawn from a
survey by

William Sellner
Reg. Sur. No. 3915

82676

REC'D: February 2-1967
AT 1:40 O'CLOCK P.M.
RECORDED: Feb. 3-1967
HOLMES COUNTY VOL. 4 PG. 128
FEB. 2. 40

Lucy Anderson RECORDER



Lister Schrock



N.E. Cor. of the S.E. Q. of Section 5

N 88° 30' W
741.5'

Stone
12,500'
3,060.75'
Stone

82669

REC'D February 2-1967
AT 11:00 O'CLOCK A.M.
RECORDED Feb. 3-1967
HOLMES CO. VOL 4 PG. 128

FEE: \$1.00

Evly Anderson RECORDER

Tobias M. Yoder

I.P. N 41° 02' E 45'

Tobias M. Yoder

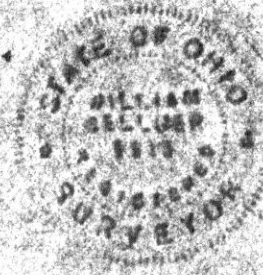

Valentine Erb

Valentine Erb

Valentine Erb

Grist Mill

.037 Acres
deeded by
Valentine Erb to
Eli M. Miller
July 1962

.716 Ac.
Deeded by
Tobias M. Yoder
to Eli M. Miller
N 34° 45' W - 10'

.038 Ac.
deeded by
Noah A. Rober to
Eli M. Miller
July 1962

.22 Acres
deeded
Noah A. Rober to
Eli M. Miller & MABLE Miller
Oct. 1963

MAP
SHOWING LOCATION
OF THE
ELI M. MILLER
PROPERTY
IN

Section 5, Township 8, Range 5
Clark Township, Holmes County
Ohio

Scale 1" = 100 ft.

Drawn From
a survey by

July 1962
Sept. 1963

William Selmer
Reg. Sur. No 3915

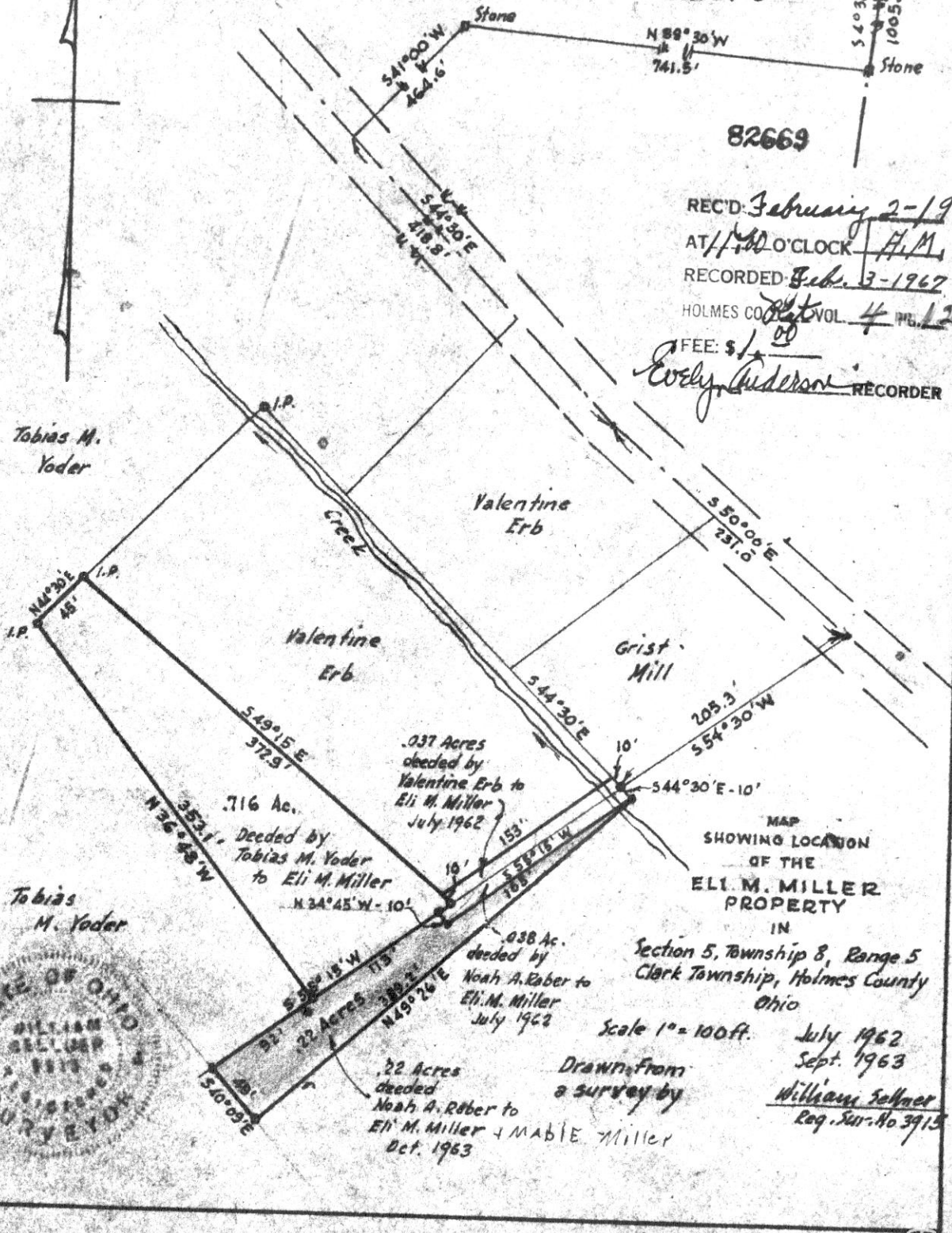

82702

REC'D: February 10-1967

AT 9:10 O'CLOCK A.M.

RECORDED: Feb. 15, 1967

HOLMES CO. PLAT VOL. 4 PG. 128

FEE: \$1.00

Erley Anderson
RECORDER

SURVEY FOR EMERY C. WEAVER

SEC. 1

N.W. QTR.

T-9 N

R-5 W

WALNUT CREEK TWP.

HOLMES COUNTY

OHIO

SEPT. 1966

SCALE 1" = 200'

* STONE FD

o I.P. SET

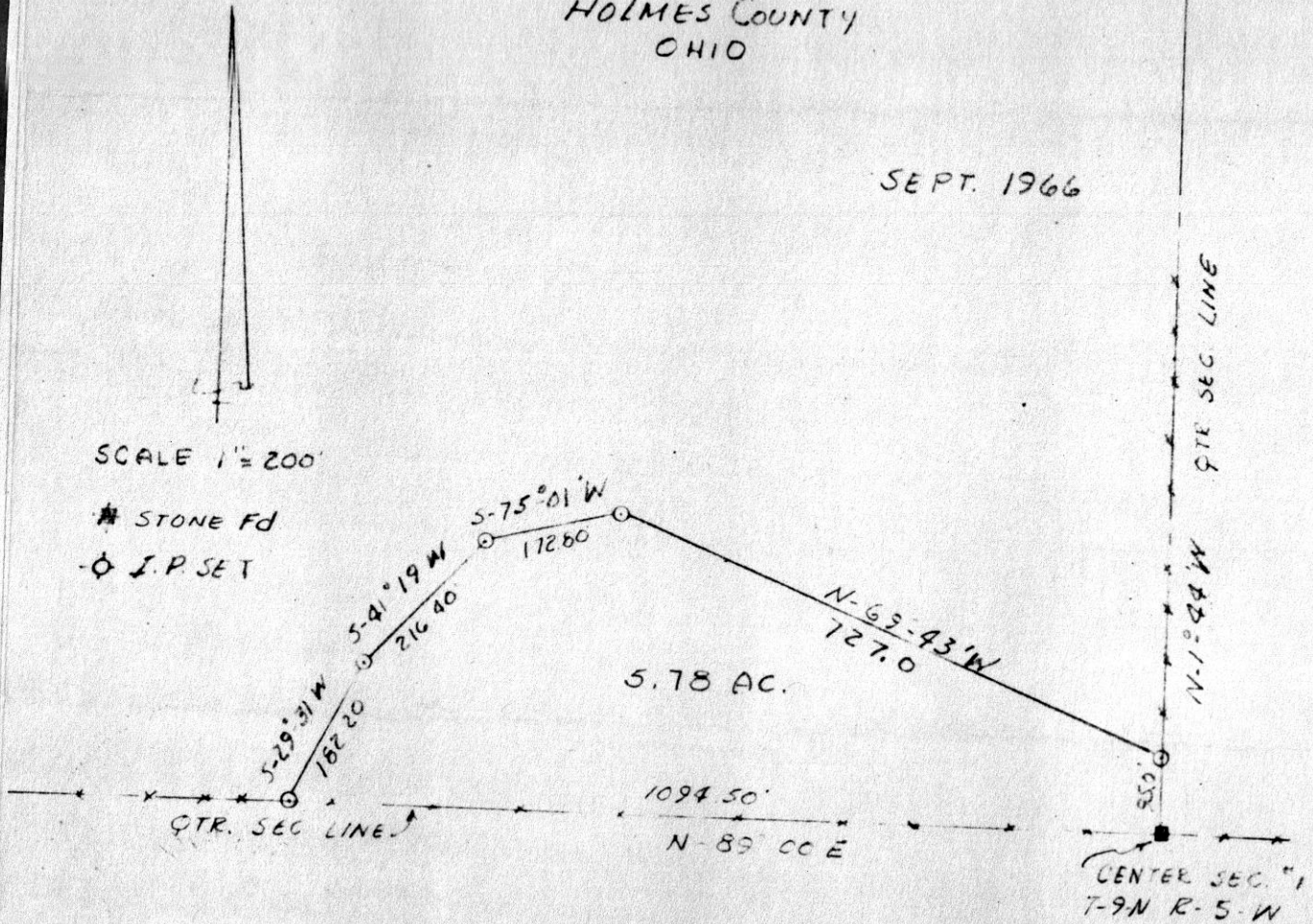

I HEREBY CERTIFY THIS SURVEY
TO BE CORRECT TO THE BEST OF MY
KNOWLEDGE.

Clyde E. Purdy
CLYDE E. PURDY R.S. 4990