

CENTER LINE SURVEY PLAT
S.R. 520 SEC. 6.29
HOLMES COUNTY, OHIO
VILLAGE OF GLENMONT
SEC. 1 R. 9W T. 8N, SEC. 5 R. 8W T. 8N
 Scale 1" = 100'

#81739

Received for Record Sept. 16 1966
 at 11:00 A.M.
 Recorded Sept. 16 1966
 Recorded Book # 4 Page 112 of
 the Holmes County Records
Lowly Anderson
 County Recorder
 Fee: \$1.70

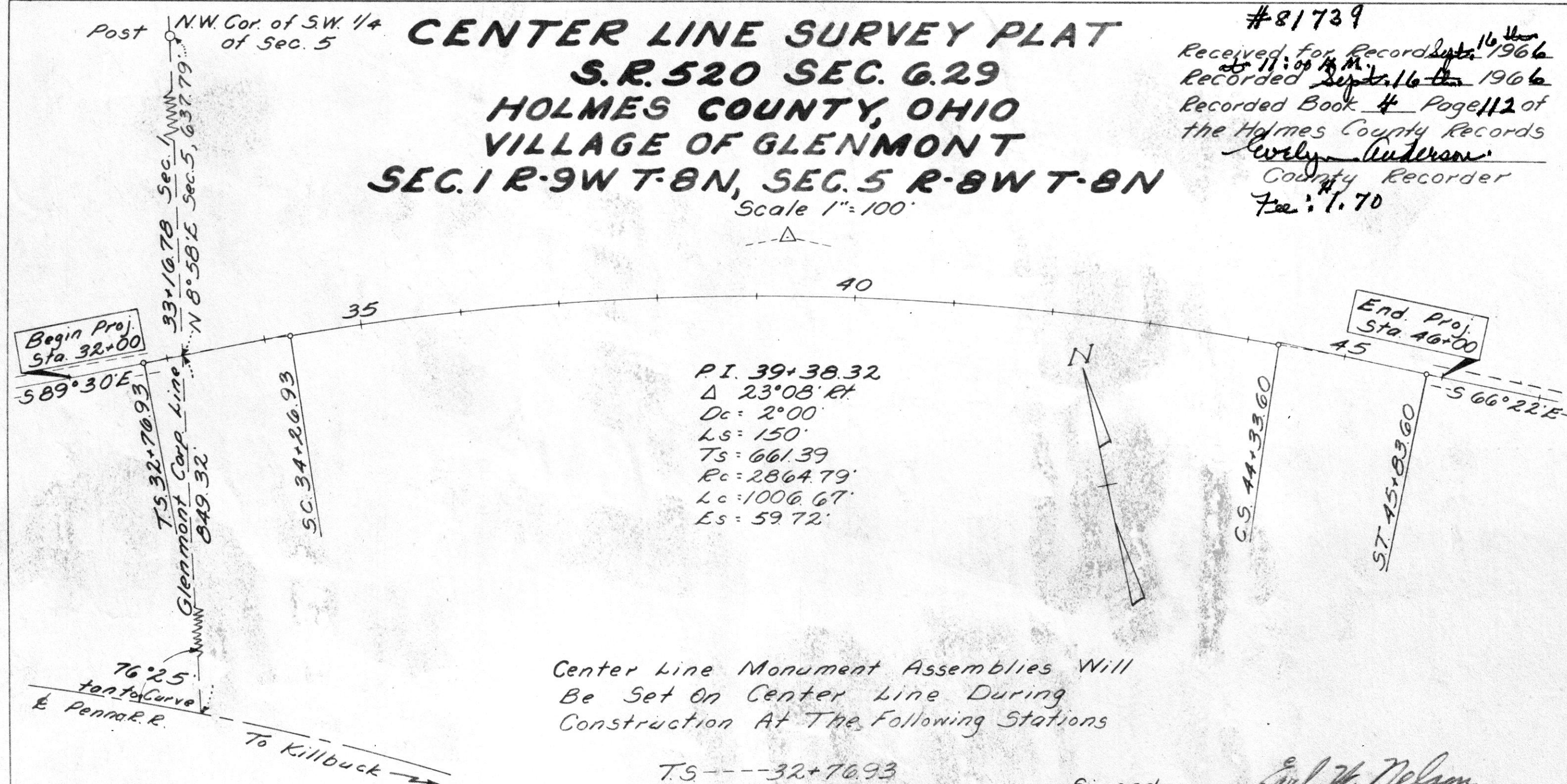

Center Line Monument Assemblies Will
 Be Set On Center Line During
 Construction At The Following Stations

- T.S. --- 32+76.93
- S.C. --- 34+26.93
- P.O.C. --- 39+50
- C.S. --- 44+33.60
- S.T. --- 45+83.60

Signed Carl W. Nelson
 Division Deputy Director
 Date: 9-14-66

I here by certify that this plat is
 a true delineation of a survey made
 for the Ohio Department of Highway
 in 1966 by the State of Ohio

Note: For acquisition of property
 which falls within the spiraled
 portion of horizontal curves, the
 alternate method of stationing
 tangent lines for point reference
 was used.

REC'D: Sept. 16 1966
 AT 11:00 CLOCK A.M.
 RECORDED: Sept. 16 1966
 HOLMES CO. VOL. 4 PG. 112
 FEE: \$ 1.70

Levi Kumbell
 Registered Surveyor
 Date: 9-14-66

Lowly Anderson RECORDER