

16 1/4 x 10 1/4

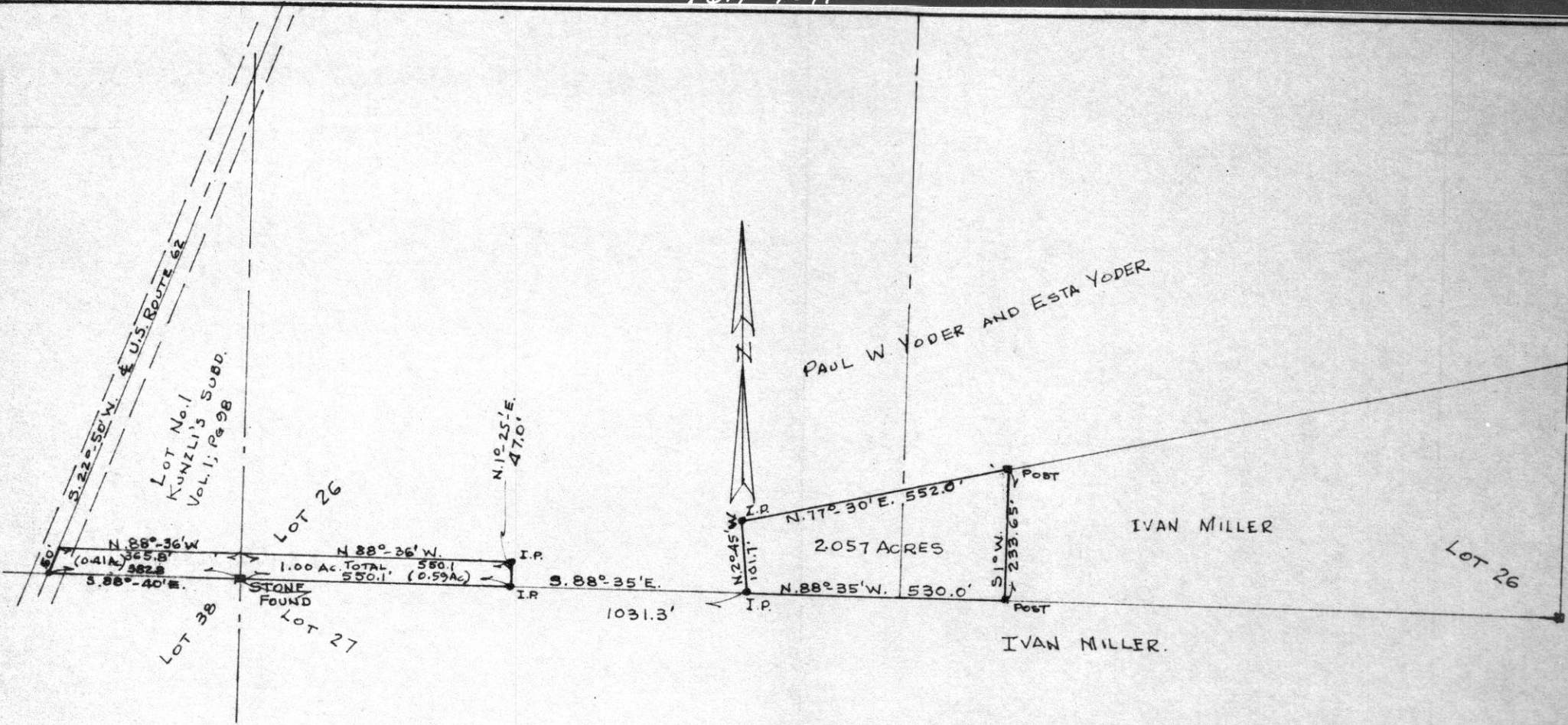

81705

REC'D: *Sept 12-1966*  
 AT 9:55 O'CLOCK *H.M.*  
 RECORDED: *Sept. 14, 1966*  
 HOLMES CO. *Vol 14, Pg 111*  
 FEE: *\$1.67*  
*R. H. Hunsinger* RECORDER



|   |                     |
|---|---------------------|
| DATE  | FILE                |
| SURVEY OF A PART OF LOT 26 AND A PART OF LOT No. 1 OF KUNZLI'S SUBDIVISION IN THE 3RD QUARTER TOWNSHIP 10, RANGE 4, PAINT TOWNSHIP, HOLMES COUNTY, OHIO FOR PAUL PAUL W. YODER AND ESTA YODER R.H. HUNSINGER, *3685, REG. SURVEYOR. |                     |
| SCALE 1" = 200'   | DATE AUG 19 66 FILE |

DRAWN BY \_\_\_\_\_  
 CHECKED BY \_\_\_\_\_



MAP  
SHOWING LOCATION  
OF A PARCEL OF LAND  
DEEDED BY

JOHN N TROYER  
TO  
LEVI E. MILLER  
IN

Section 16, Township 8, Range 4  
Clark Township, Holmes County  
Ohio

Scale 1"=100 ft. Sept. 1966

Drawn from a  
survey by

William Sellner  
Reg. Sur. No. 3915



N.E. Cor.  
S.E. Qr  
Sec. 16  
Twp. 8  
R. 4

John  
N.  
Troyer

STATE ROUTE 93

Old School  
House Property

East line S.E. Qr. of Section 16  
55°00'W  
1706.2'

1.62 Acres

John  
N.  
Troyer

81757

REC'D: September 19-1966

AT 10:40 O'CLOCK A.M.

RECORDED: September 19, 1966

HOLMES CO. VOL. 4 PG. 111

FEE: \$ 1.00

John N. Troyer

Evelyn Anderson  RECORDER



MAP  
SHOWING LOCATION  
OF A PARCEL OF LAND  
DEEDED BY  
EASTLAND DEVELOPMENT COMPANY, INC.  
TO  
CHARLES BARNHART  
IN

Section 11 & 15, Township 9, Range 6  
Hardy Township, Holmes County  
Ohio

Scale as shown July 1966

Drawn from  
a survey by  
William Sellner  
Reg. Sur. No. 3913

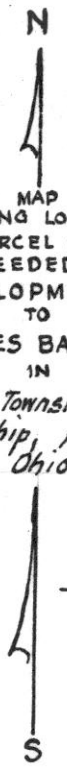

S. W. Cor.  
S. E. Qr.  
Sec. 11  
412.5'  
587° 30' E

This parcel of land  
contains a garage and  
burnt out dwelling  
No farm buildings

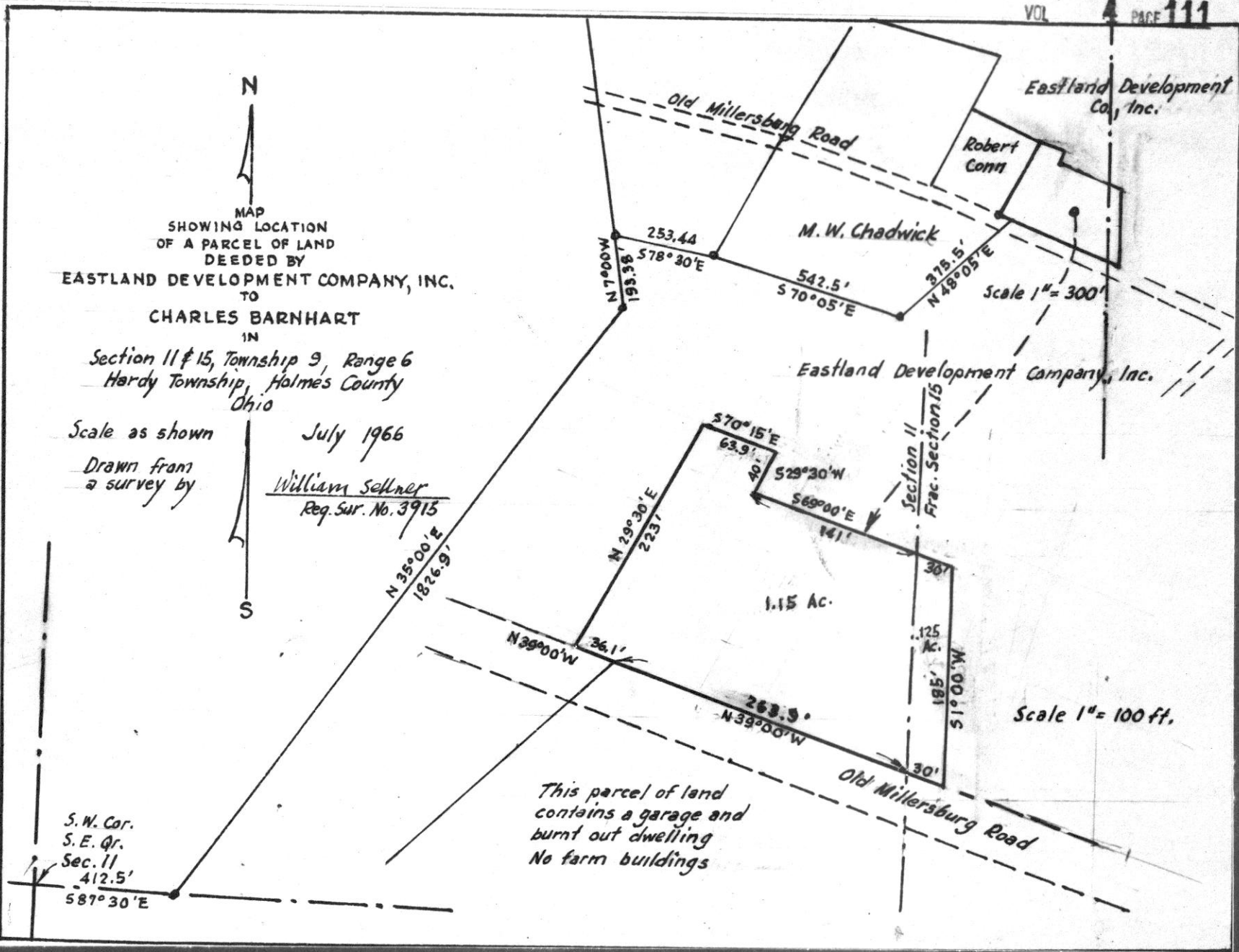

81760

REC'D: Sept. 19-1966  
AT 4:00 O'CLOCK P.M.  
RECORDED: Sept. 21-1966  
HOLMES CO. VOL. # PG. 111  
FEE: \$ 1.00

Walter Anderson RECORDER