

JOHN SMETZER SURVEY
LOT #13-TWP. 9-RAN. 9
KNOX TOWNSHIP
HOLMES COUNTY, OHIO

81631

RECD: August 30-1966

AT 9:05 O'CLOCK A.M.

RECORDED: August 30, 1966

HOLMES CO. PLAT VOL. 4 PG. 109

FEE: \$1.00

William T. Burkey RECORDER

Co. Rd. 280

Lot #12

Lot #13

Lot #11

N.E. Cor Lot #13
1st Qtr T-9-R-9

- Pin Set
- Pin Fd
- ⊗ Spike Set

Scale 1" = 100'

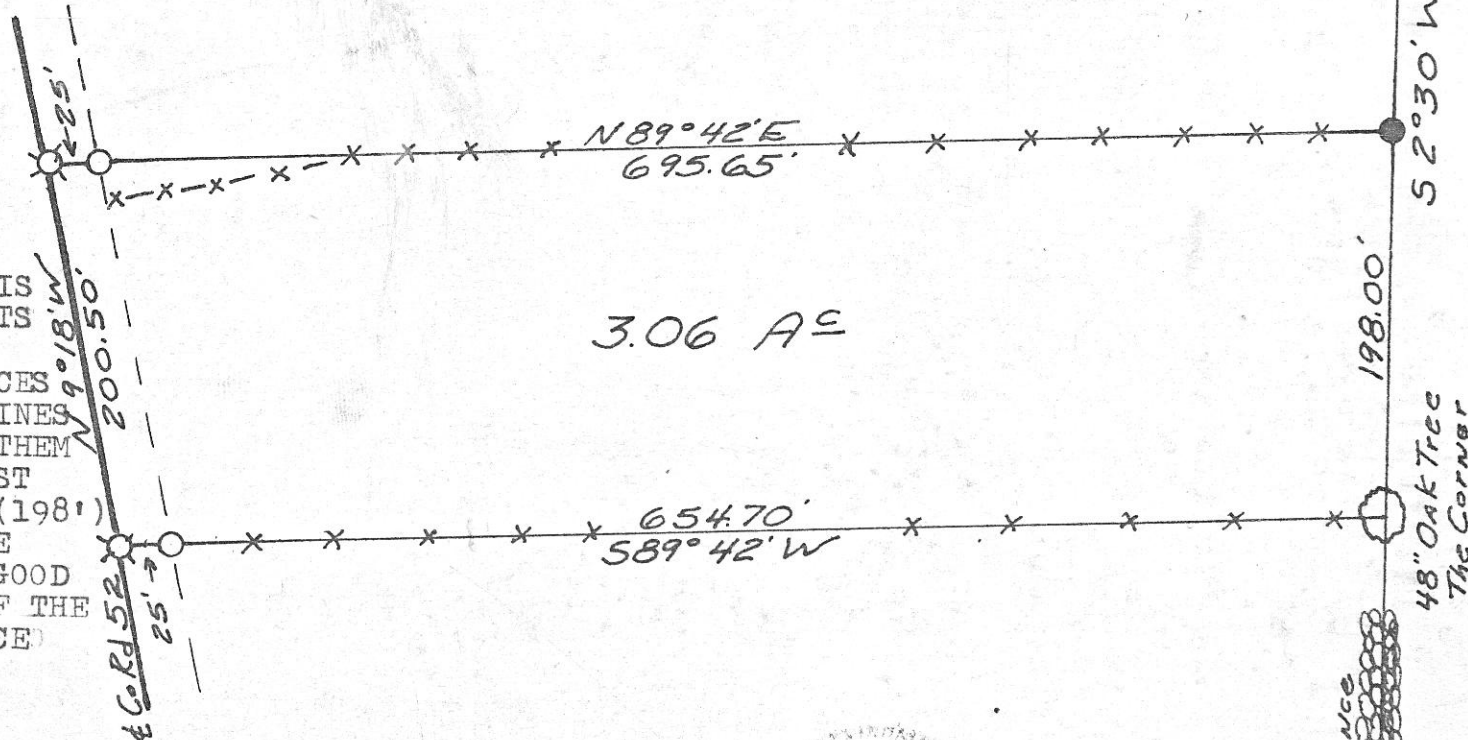

THE ORIGINAL DEED FOR THIS PARCEL HAS NO MEASUREMENTS ON IT EXCEPT FOR BEING 3 ACRES. THE EXISTING FENCES ON THE NORTH AND SOUTH LINES MEASURE 198.00' BETWEEN THEM SO I ASSUMED THAT THE EAST LINE WAS TO BE 3 CHAINS (198') THIS MEASUREMENT FITS THE LINE OF OCCUPATION VERY GOOD EXCEPT AT THE WEST END OF THE NORTH LINE WHERE THE FENCE LEADS OFF.

I CERTIFY THIS SURVEY COMPLETED AUGUST, 1966 FOR JOHN SMETZER TO BE CORRECT TO THE BEST OF MY KNOWLEDGE AND BELIEF.

SIGNED *William T. Burkey*
WILLIAM T. BURKEY
REG. SURVEYOR #5107
STATE OF OHIO



REC'D: 81699
Sept 10-1966

AT 10:15 O'CLOCK H.M.

RECORDED: Sept. 12-1966

HOLMES CO. VOL. 4 PG. 109

FEE: \$1.00

Erlyn Anderson RECORDER

J. W. Keim

Mose M. Miller

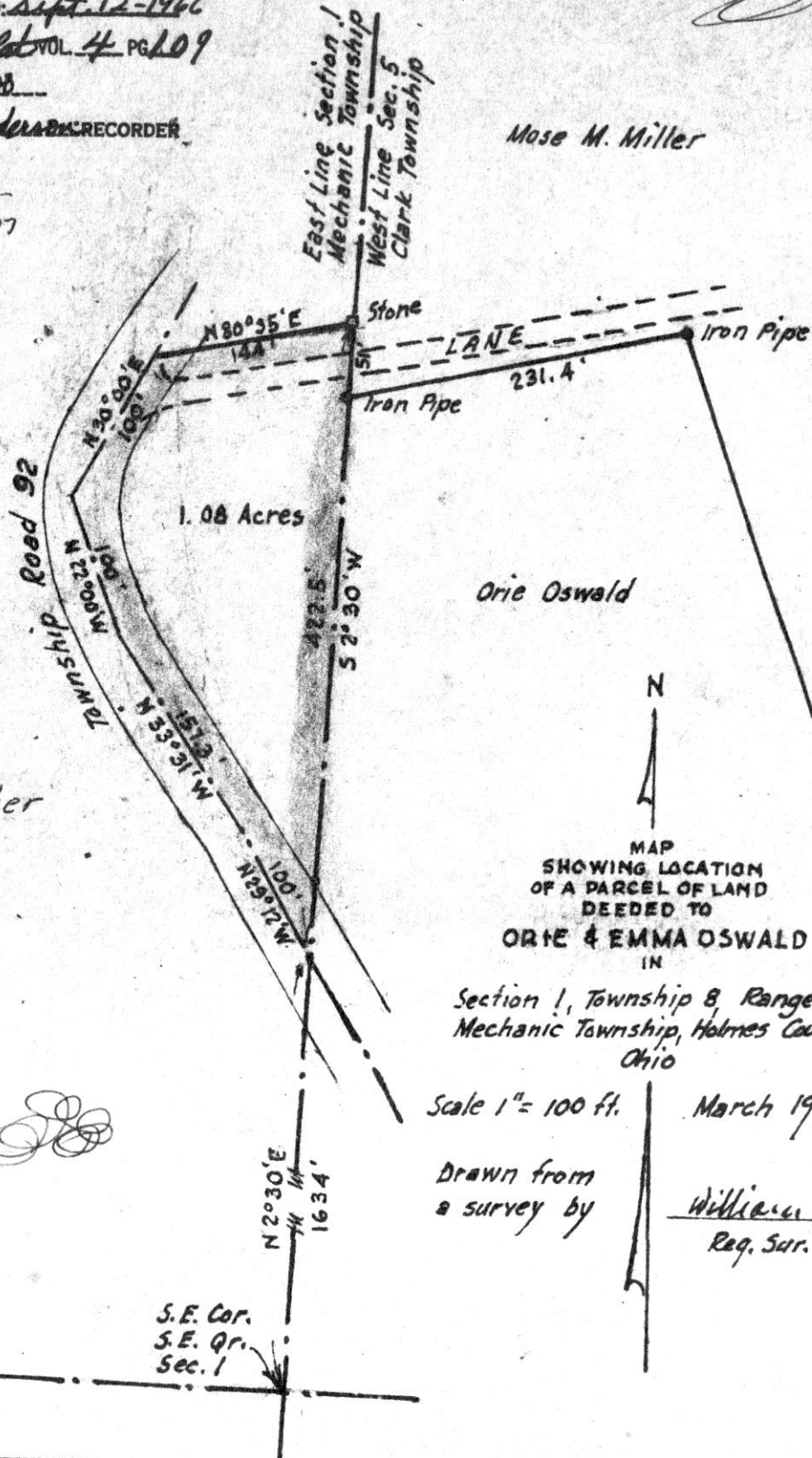

J. N. Raber

MAP
SHOWING LOCATION
OF A PARCEL OF LAND
DEEDED TO
ORIE & EMMA OSWALD
IN

Section 1, Township 8, Range 6
Mechanic Township, Holmes County
Ohio

Scale 1" = 100 ft.

March 1966

Drawn from
a survey by

William Sellner
Reg. Sur. No. 3915

S.E. Cor.
S.E. Qr.
Sec. 1



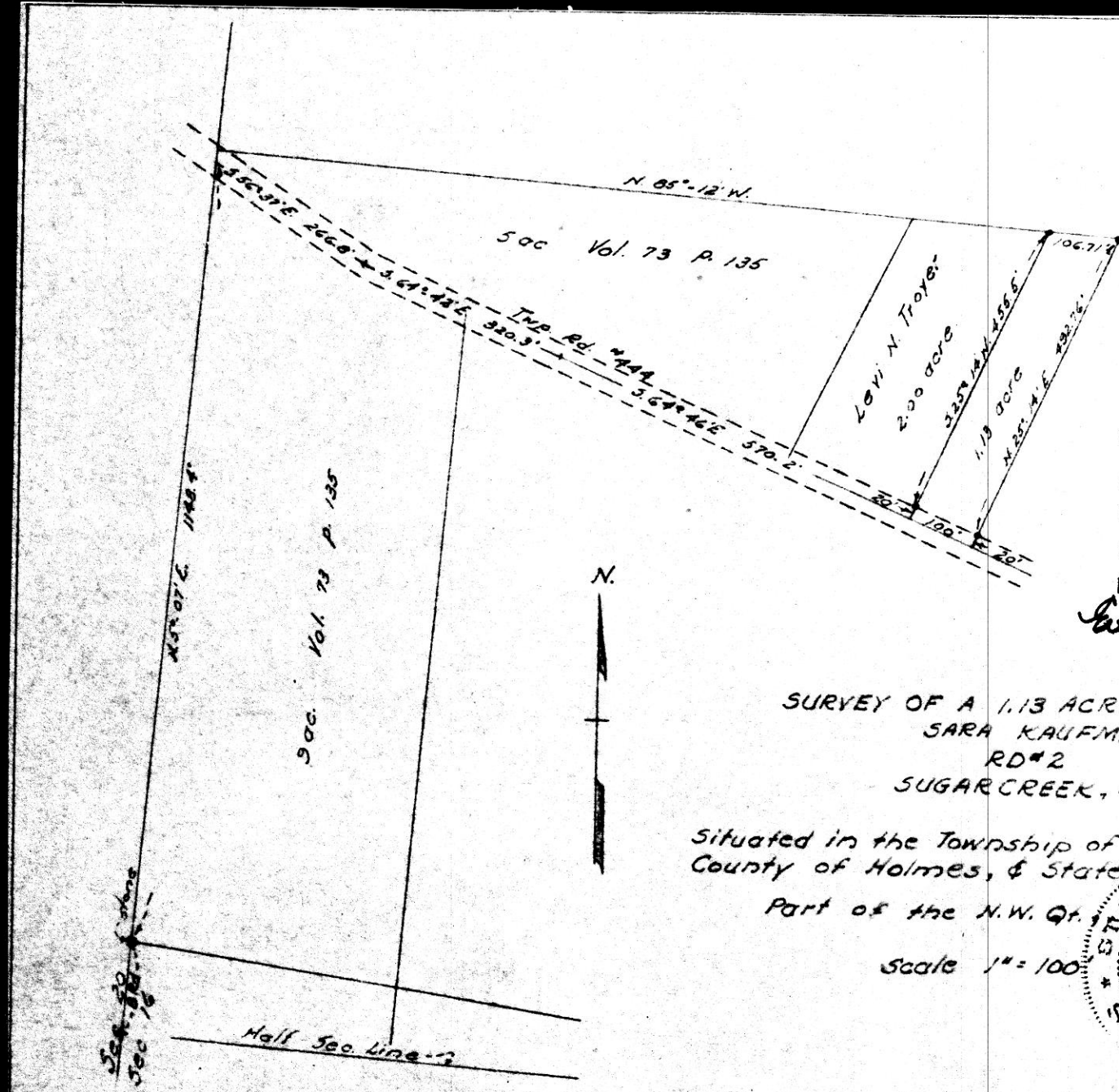

81682

REC'D: September 9-1966
 AT 10:15 O'CLOCK A.M.
 RECORDED: Sept. 12-1966
 HOLMES CO. PLAT VOL. 4 PG. 109
 FEE: \$ 1.00

Edward F. Gasser RECORDER

SURVEY OF A 1.13 ACRE TRACT FOR
 SARA KAUFMAN
 RD#2
 SUGARCREEK, OHIO

Situated in the Township of Walnut Creek,
 County of Holmes, & State of Ohio.
 Part of the N.W. Qr. of Sec. 16, Twp. 9, R. 4

Scale 1" = 100'



March 30, 1966



81687

REC'D: *September 9-1966*
AT 10:20 O'CLOCK A.M.
RECORDED: *Sept. 12-1966*
HOLMES CO. PLAT VOL. 4 PG. 109
FEE: \$1.25

Evally Anderson RECORDER

N.E. Cor.
Lot #6

VOL 4 PAGE 109

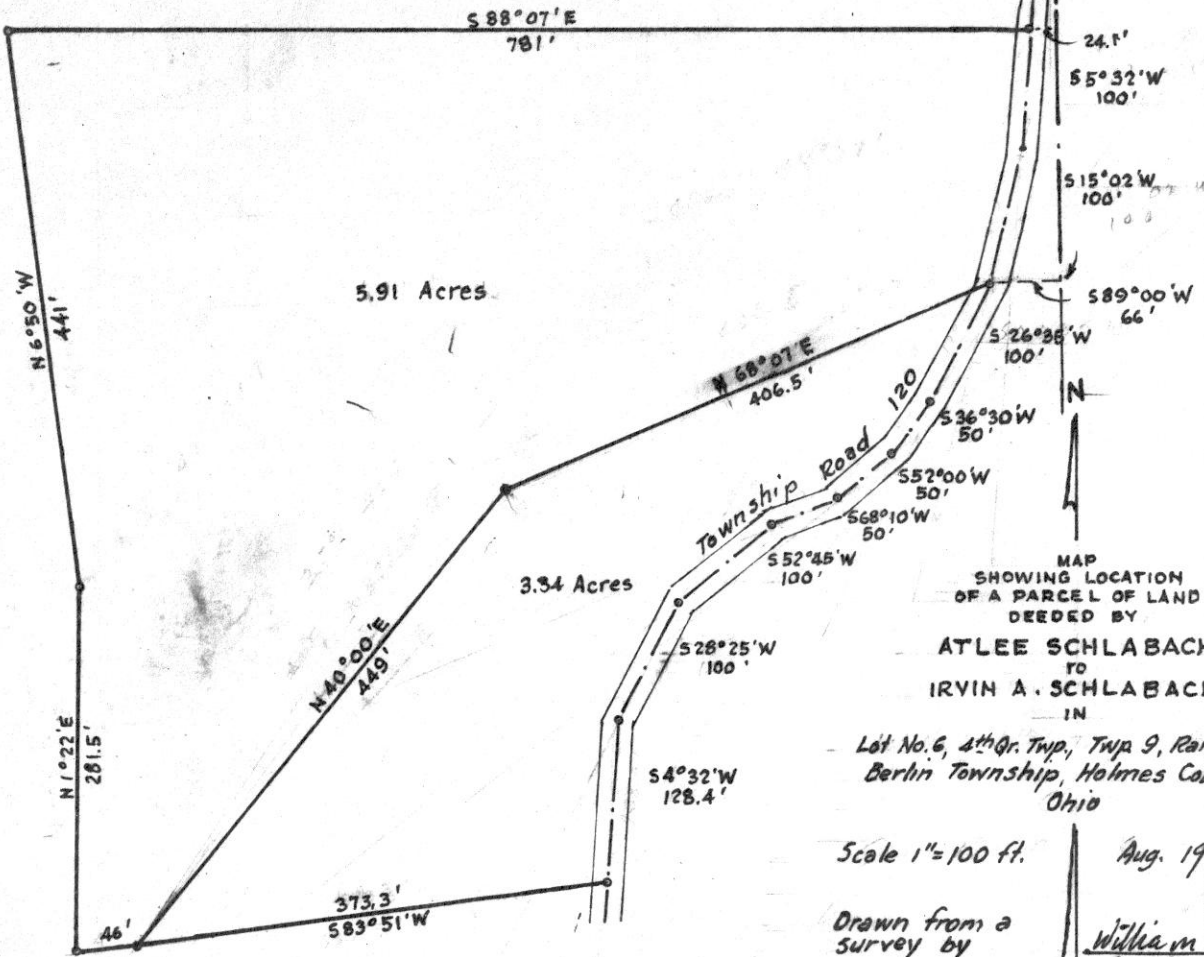

12 1/4 x 10 1/4

12 1/4 x 10 1/4