

MAP  
SHOWING LOCATION  
OF A PARCEL OF LAND  
DEEDED BY  
PAUL RIEHELD,  
TO  
KENNETH RIEHELD  
IN

Lot No 4, 3<sup>rd</sup> of Twp, Twp. 9, R. 9  
Knox Township, Holmes County  
Ohio

Scale 1" = 50 ft.

June 1966

Drawn from  
a survey by

William Sellner  
Reg. Sur. No. 3915

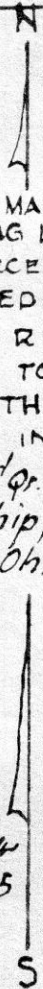

Nashville

Paul Rieheld

81270

REC'D: July 9-1966  
AT 7:50 O'CLOCK A.M.  
RECORDED: July 9-1966  
HOLMES CO. VOL. 4 PG. 102  
FEE: \$ 1.00  
Evelyn Anderson RECORDER

Paul Rieheld  
STATE ROUTE 514  
N 30° 54' E  
366.8

.876 Acres

S 88° 14' E  
34' Iron Pipe

320'  
S 2° 46' W

Paul Rieheld

Abandoned Road

Iron Pipe

Township Road 266

Iron Pipe

S.E. Cor. of  
Lot No. 4

207'  
N 88° 15' W

South Line of Lot No. 4

N 88° 15' W  
110'

81292

VOL. 4 PAGE 102

RECT'D July 13, 1966

AT 9:53 O'CLOCK A.M.

RECORDED July 14, 1966

HOLMES COUNTY VOL. 4 PG. 102

FEE: \$

*Clyde E. Purdy* RECORDER

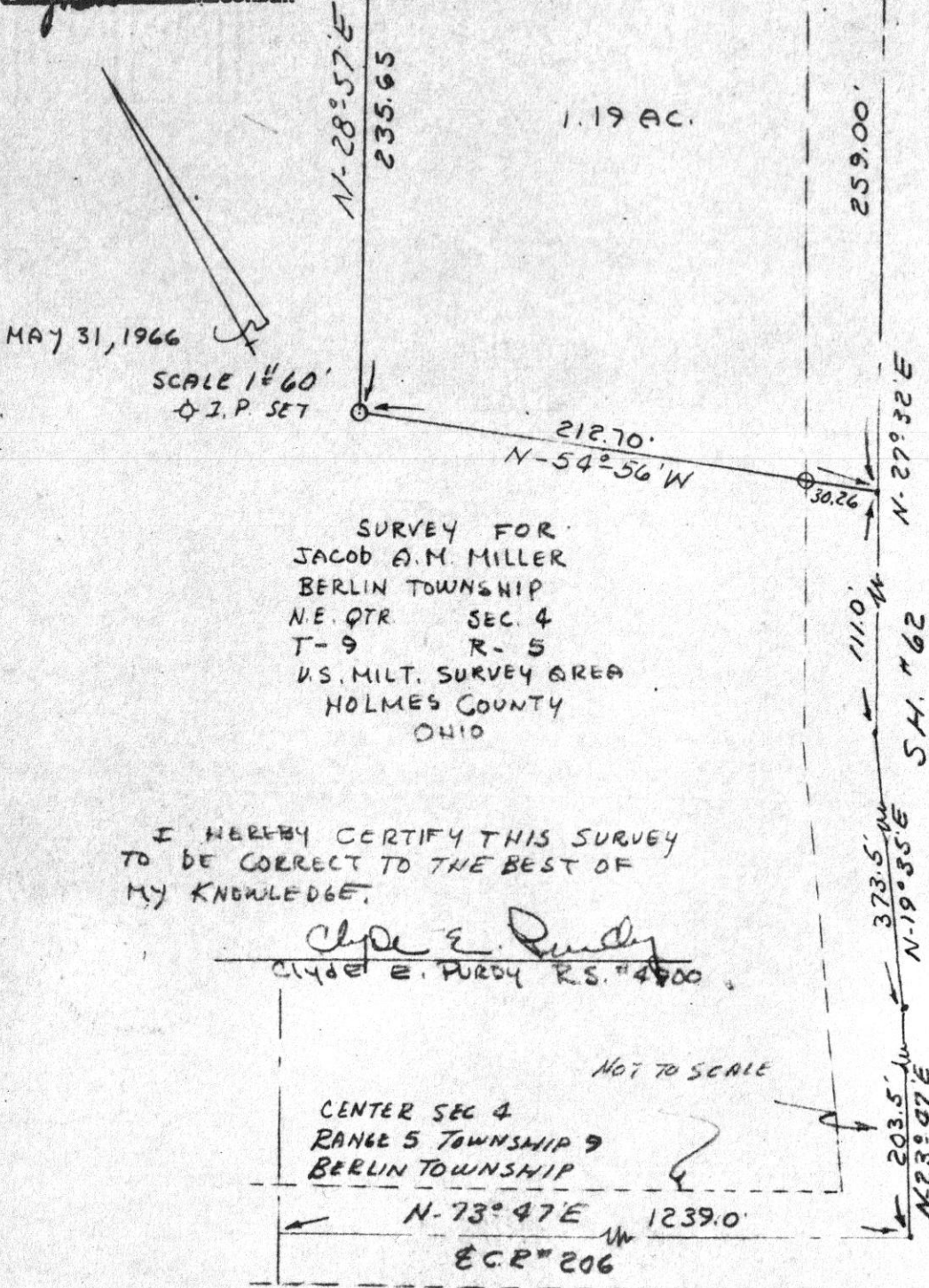

SURVEY FOR  
 JACOB A.M. MILLER  
 BERLIN TOWNSHIP  
 N.E. QTR. SEC. 4  
 T-9 R-5  
 U.S. MILT. SURVEY AREA  
 HOLMES COUNTY  
 OHIO

I HEREBY CERTIFY THIS SURVEY  
 TO BE CORRECT TO THE BEST OF  
 MY KNOWLEDGE.

*Clyde E. Purdy*  
 CLYDE E. PURDY R.S. #4000

NOT TO SCALE

CENTER SEC 4  
 RANGE 5 TOWNSHIP 9  
 BERLIN TOWNSHIP

N-73°-47'E 1239.0'

E.C.R. # 206

Prairie Township  
 NW Qtr. Section 27  
 Twp 14 Range 13  
 Holmes County, Ohio

made for  
 David J.C. Yoder  
 R.D. 1  
 Holmesville, Ohio

Wayne County - Franklin Twp.  
 Holmes 28 27 County Prairie Twp.

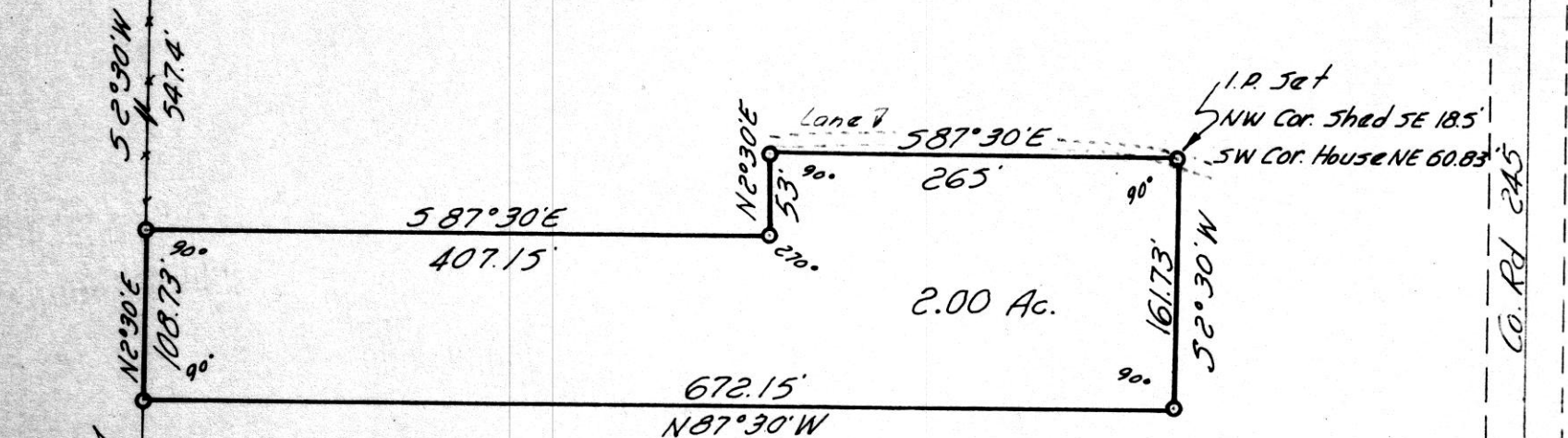

- - Iron Cors set
- - Fence Cor Post

Scale 1"=100'

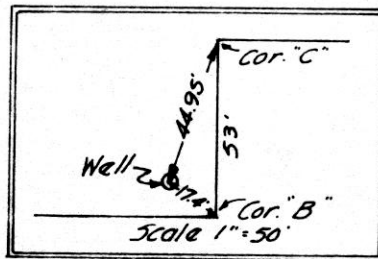

I certify this survey to be correct  
 to the best of my knowledge.  
 Completed 6-22-66

*Ray W. Gasbarre*  
 Ray W. Gasbarre R.S. 4153  
 Engineering Assoc.  
 P.O. Box 157, Wooster, Ohio

81264

REC'D: July 8 - 1966  
 AT 3:52 O'CLOCK P.M.  
 RECORDED: July 11, 1966  
 HOLMES CO. REC'D VOL. 4 PAGE 102  
 FEE: \$6.<sup>25</sup>  
*W. J. Anderson* RECORDER

LAND SURVEYOR  
CONSULTING ENGINEER

Phone: 682-4906

North Crownhill Road Extension  
Intersection Co. Rd. 47  
with Co. Rds. 207 & 29  
R.D. 1, ORRVILLE, OHIO

# WILLARD LANDIS

REGISTERED PROFESSIONAL ENGINEER & SURVEYOR

MECHANIC TOWNSHIP--HOLMES COUNTY

PART OF THE NORTHWEST QUARTER of the NORTHEAST QUARTER,  
SECTION 3, T-8, R-6

81299

REC'D: July 13-1966

AT 10:20 O'CLOCK A.M.

RECORDED: July 14, 1966

HOLMES CO. VOL. 4 PG. 102

FFEE: \$1.00

*Willard Landis* RECORDER

- Stone found
- IP found
- IP set this survey
- ⊗ Drive spike set

Scale 1" = 50 ft

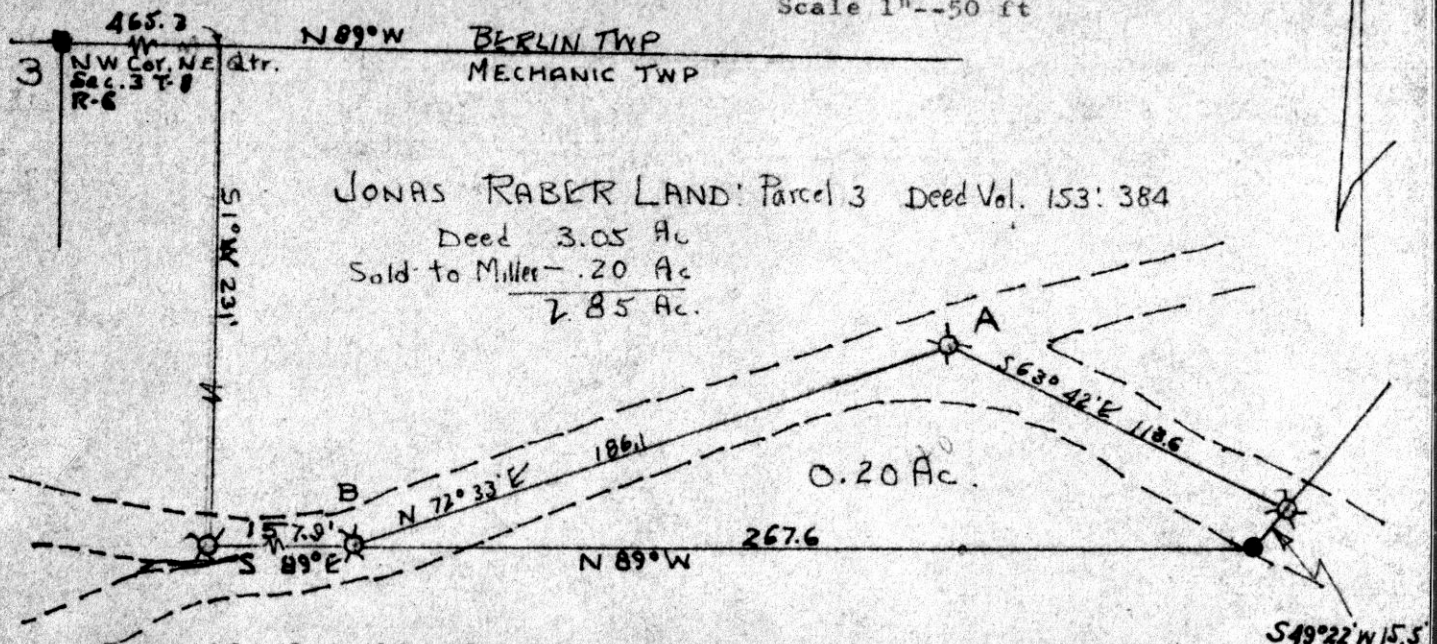

I certify that this plat was made from field notes of a field survey made in June 1966, to divide a part of the land of Jonas A Raber and Mary Raber as recorded in Deed Vol 153, page 384.

Signed: Willard Landis

Willard Landis  
Registered Professional Surveyor #4425  
State of Ohio

