

2.67 Ac.

3.105 Ac.



MAP
SHOWING DIVISION
OF THE
ZANE & GOLDA WIGTON ESTATE
PROPERTY
IN

Section 26, Township 20, Range 15
Washington Twp., Holmes County
Ohio

Scale 1" = 100 ft. Nov. 1965

Drawn from
surveys & records

William Seltner
Reg. Sur. No. 3915

Washington
Township Mutual
Insurance Asso.

80106

REC'D *December 17 - 1965*
AT *4:20 O'CLOCK P.M.*
RECORDED: *December 20, 1965*
HOLMES CO. *Vol. 4 Pg. 78*
FEE: *\$1.00*

Craig Anderson RECORDER

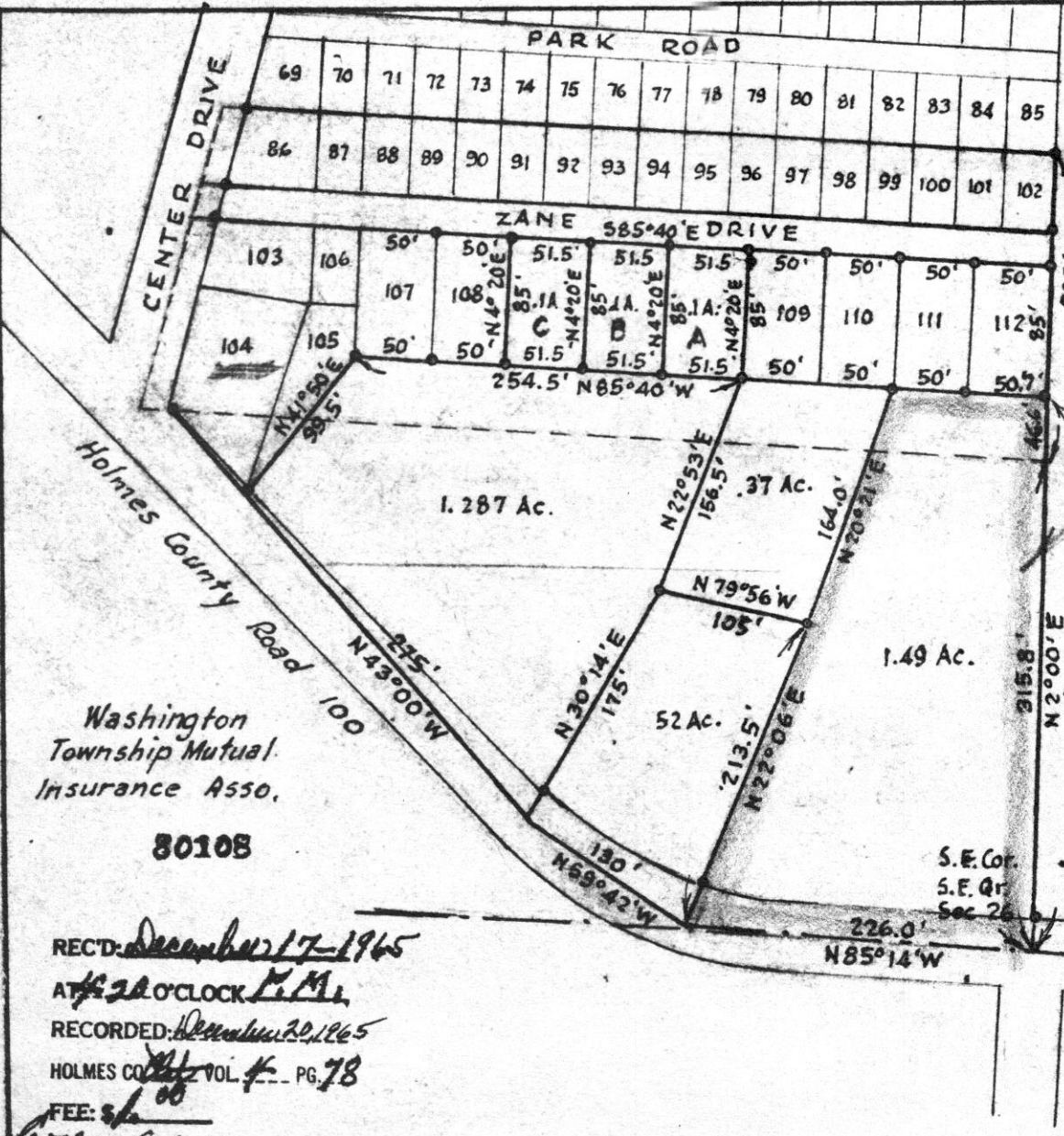

Washington
Township Mutual
Insurance Asso.
80108

REC'D: *December 17-1965*
AT *2:00 O'CLOCK P.M.*
RECORDED: *December 20, 1965*
HOLMES CO. VOL. *4* PG. *78*
FEE: *\$100*
Carley Anderson RECORDER

MAP
SHOWING DIVISION
OF THE
ZANE & GOLDA WIGTON ESTATE
PROPERTY
IN
Section 26, Township 20, Range 15
Washington Twp., Holmes County
Ohio
Scale 1 1/2" = 100 ft. Nov. 1965
Drawn from
surveys & records
William Sellner
Reg. Sur. No. 3915

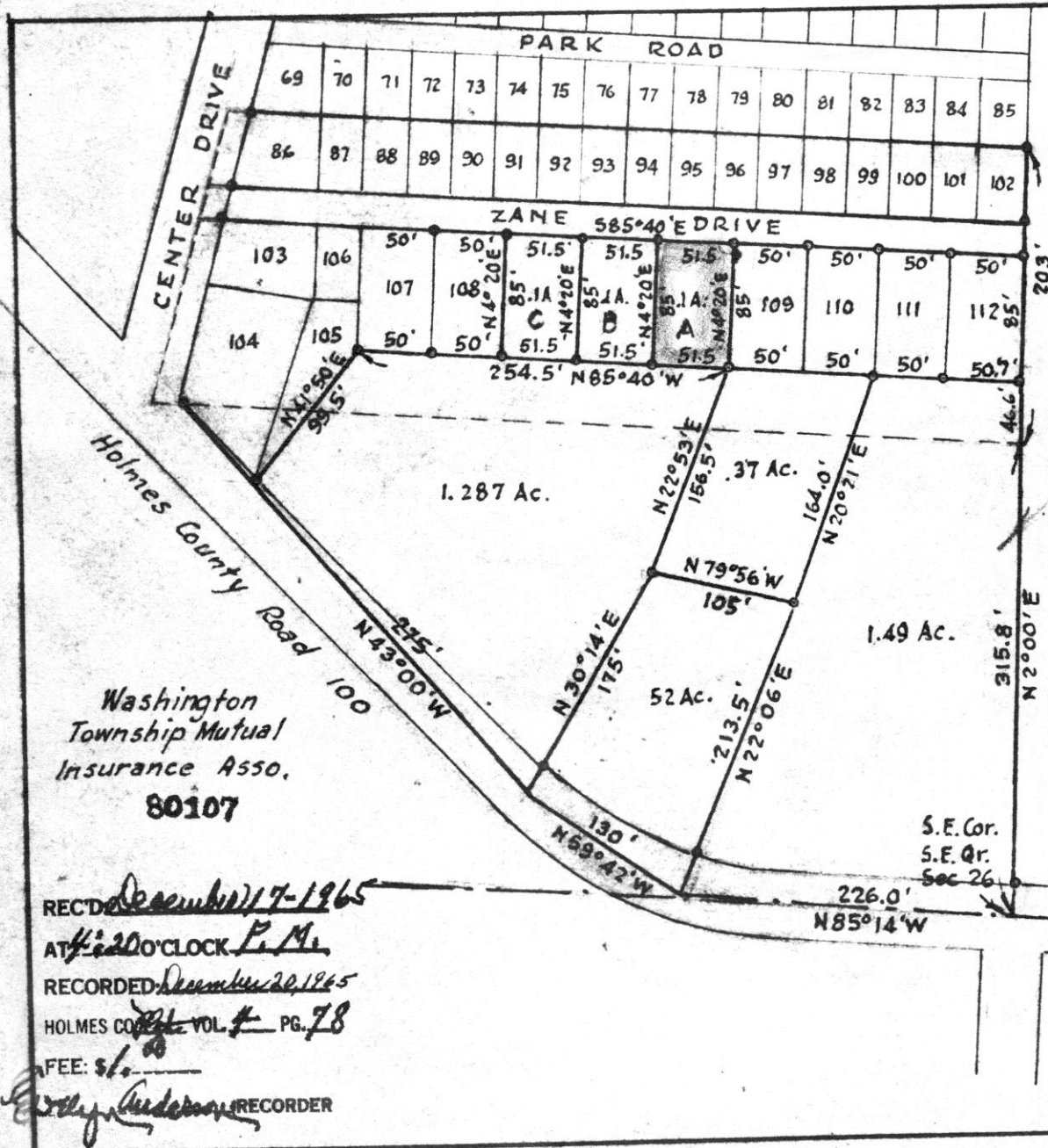

2.67 Ac.

3.195 Ac.

MAP
SHOWING DIVISION
OF THE
ZANE & GOLDA WIGTON ESTATE
PROPERTY
IN

Section 26, Township 20, Range 15
Washington Twp., Holmes County
Ohio

Scale 1" = 100 ft. Nov. 1965

Drawn from
surveys & records

William Seltner
Reg. Sur. No. 3915

Washington
Township Mutual
Insurance Asso.
80107

RECORDED December 17-1965
AT 4:20 O'CLOCK P.M.
RECORDED December 20, 1965
HOLMES CO. VOL. # 78 PG. 78
FEE: \$ 1.00
Errol Anderson RECORDER

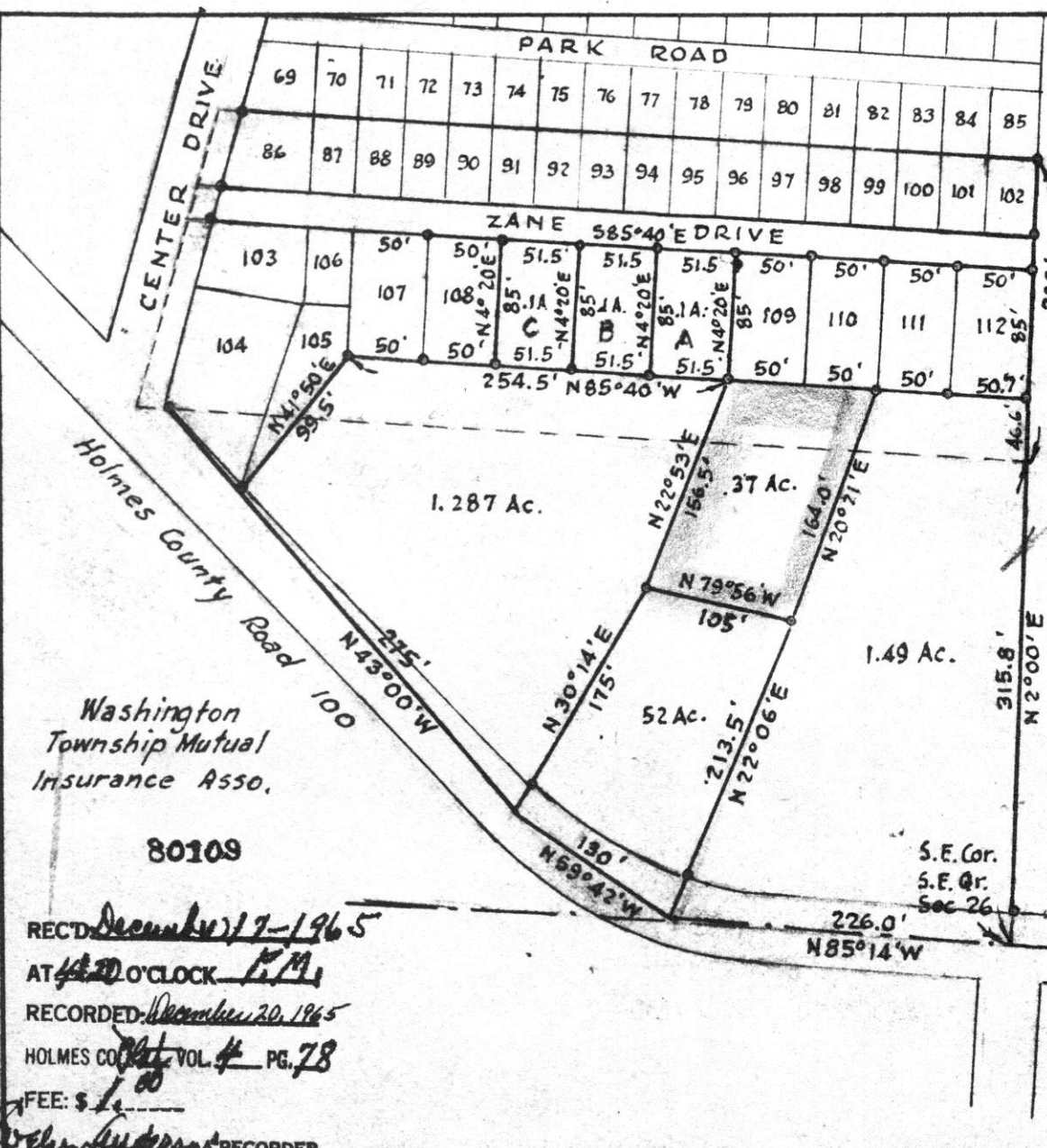

2.67 Ac.

3.105 Ac.



MAP
SHOWING DIVISION
OF THE
ZANE & GOLDA WIGTON ESTATE
PROPERTY
IN

Section 26, Township 20, Range 15
Washington Twp., Holmes County
Ohio

Scale 1" = 100 ft. Nov. 1965

Drawn from
surveys & records

William Selmer
Reg. Sur. No. 3915

Washington
Township Mutual
Insurance Asso.

80109

RECD December 17-1965
AT 4:20 O'CLOCK P.M.
RECORDED December 20, 1965
HOLMES CO. Vol. 4 PG. 78
FEE: \$ 1.00

W. Selmer RECORDER