

Hiram Bernhart

Mennonite Church Property

Dale & Patsey Bernhart

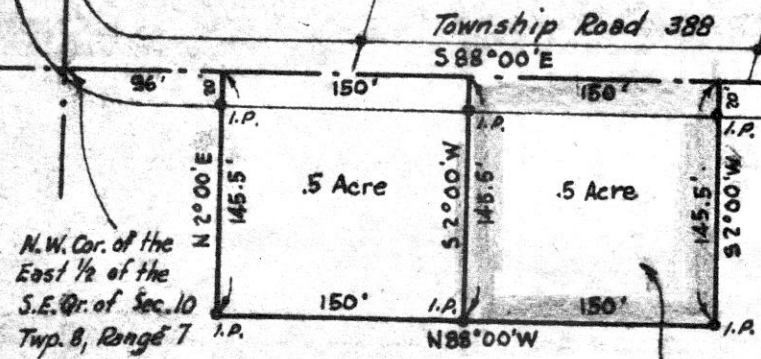

N.W. Cor. of the East 1/2 of the S.E. Qr. of Sec. 10 Twp. 8, Range 7

Parcel deeded to Howard Treese

Judson Patterson

MAP SHOWING LOCATION OF 2 PARCELS OF LAND ON THE JUDSON PATTERSON PROPERTY IN Section 10, Township 8, Range 7 Mechanic Township, Holmes County Ohio

Scale 1" = 100 ft.

Drawn from a survey by

Nov. 1962

William Sellner
Reg. Sur. No. 3915

State Route 76
Millersburg

79324

REC'D: August 14, 1965
AT 10:30O CLOCK A.M.
RECORDED: August 17, 1965
HOLMES CO. VOL. 4 PG. 67
FEE: \$1.00

Evlyn Anderson RECORDER



17 1/2 x 6 1/4

VOL 4 PAGE 67

VOL

PLAT
OF SURVEY FOR
RICHARD D. & BARBARA K. SNOW
Situating in the S.W. Quarter of
Section 19 Township 8 Range 8
Killbuck Township, Holmes County,
and State of Ohio.

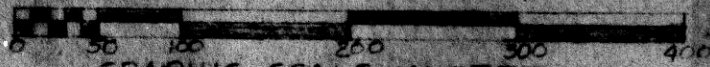

GRAPHIC SCALE IN FEET
ROBERT LEE KASNER
REGISTERED SURVEYOR No. 5193

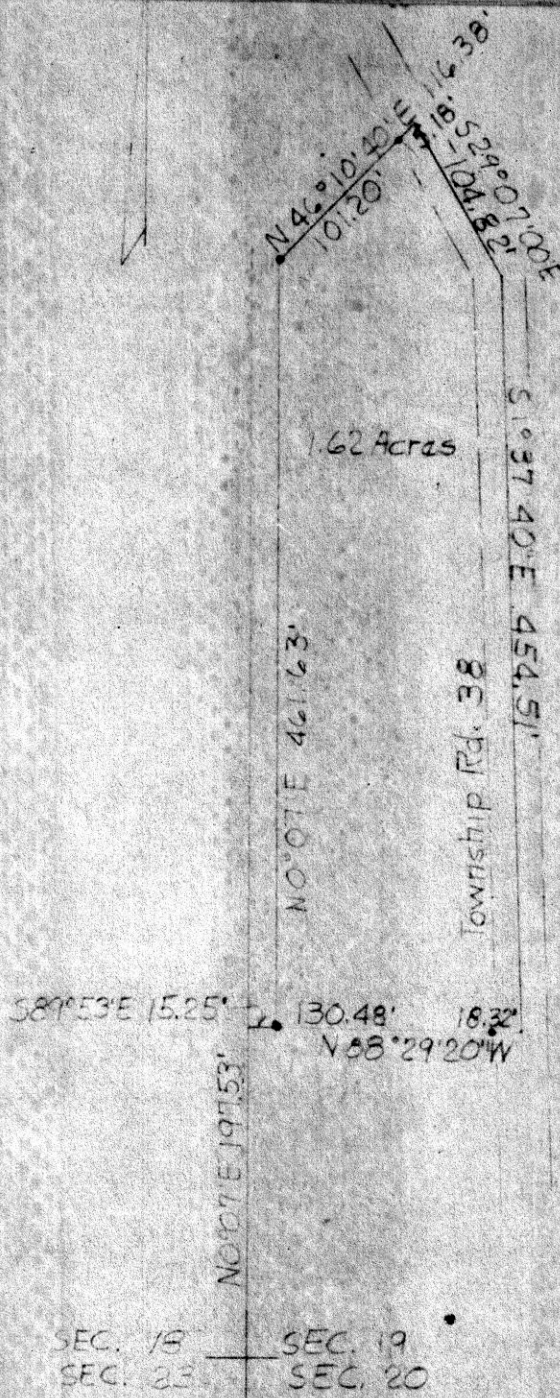

79342

RECT: August 17, 1965
AT 2:45 O'CLOCK P.M.
RECORDED: August 20, 1965
HOLMES COUNTY VOL. 4, PG. 67
FEE: \$1.00
[Signature] RECORDER

SEC. 18 SEC. 19
SEC. 23 SEC. 20

Robert Lee Kasner

• Iron Pin Set.

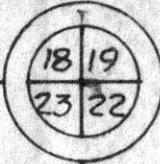

79340

RECT'D: August 17-1965

AT 3:45 O'CLOCK P.M.

RECORDED: August 20, 1965

HOLMES CO. VOL. 4 PG. 67

FEE: \$ 1.00

Robert Lee Kasner RECORDER

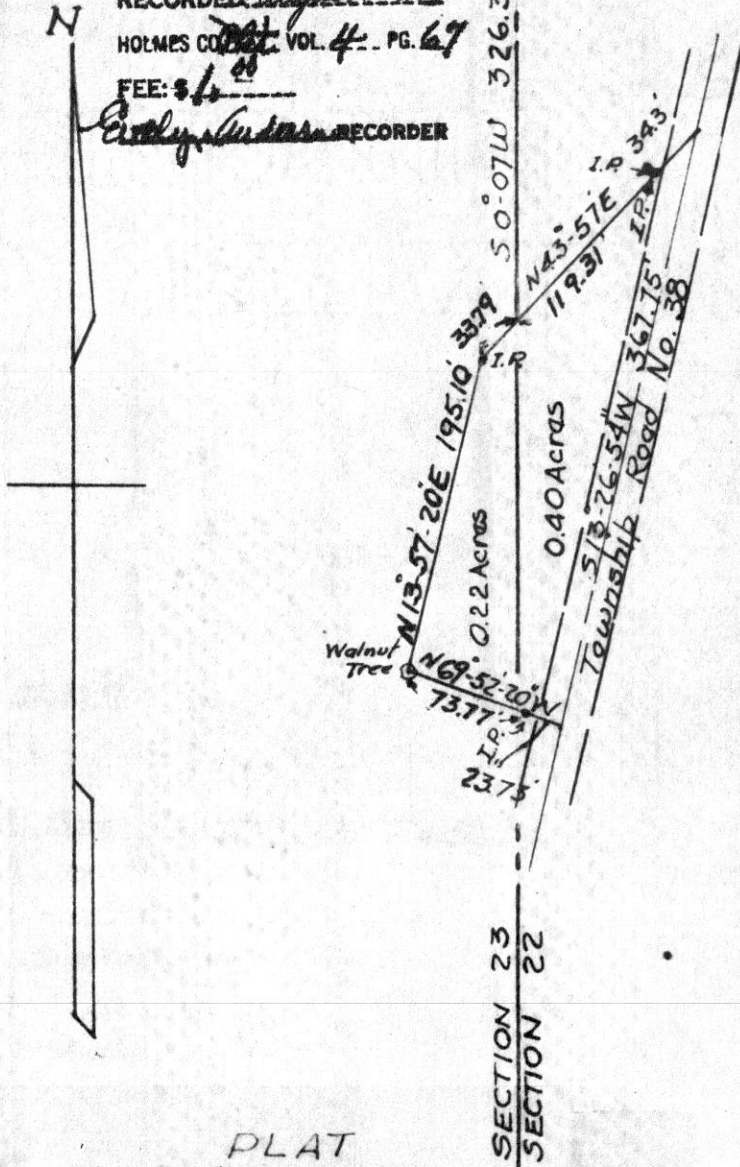

Robert Lee Kasner

PLAT
OF Survey For
MARION D. & NOREEN MARTIN

Situated in the N.E. Quarter of Sect. 23
and in the N.W. Quarter of Section 22,
Township 8, Range 8, Killbuck
Township, Holmes County, Ohio.

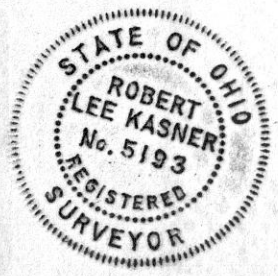
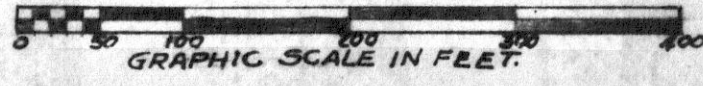

ROBT. L. KASNER, REG. SURV. NO. 5193