

15' x 23 1/2'

N
MAP
SHOWING LOCATION
OF
BUCY DRIVE
IN THE
VILLAGE OF KILLBUCK
OHIO
Section 6, Township 8, Range 7
Killbuck Township, Holmes County
Ohio

Scale 1"=50 ft. May 1965

Drawn from a survey by

William Sellner
Reg. Sur. No. 3915

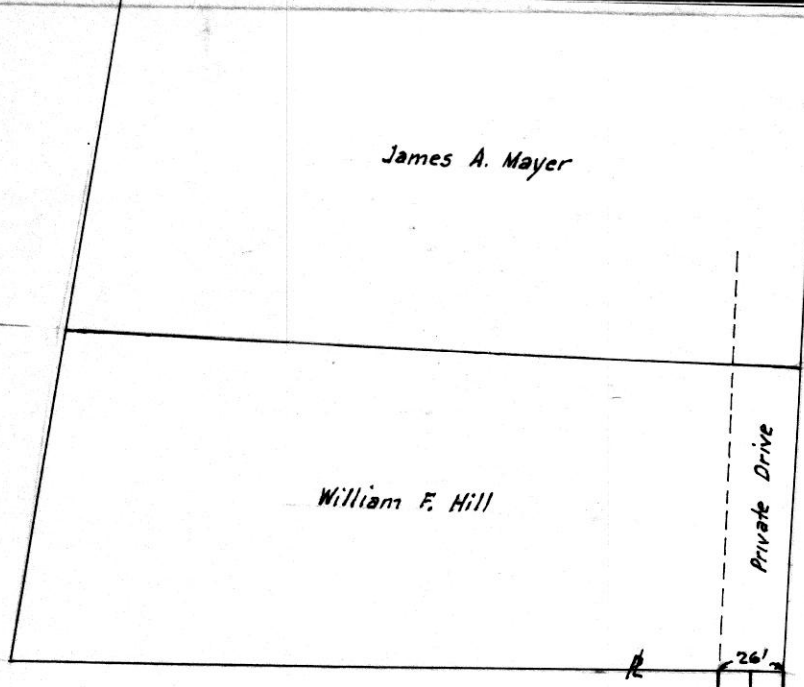

OWNERS DEDICATION

Be it known that we, William M. Bucy, & Genieve Mark owners of the land to be taken for Bucky Drive, hereby dedicate for Public Use Bucky Drive as shown on this plat.

William M. Bucy Genieve B. Mark
James B. Wirth Alvin Buess

The undersigns, owners of properties adjoining Bucky Drive as shown on this plat, hereby request that the owners dedication be accepted, and that Bucky Drive be established as a Village of Killbuck throughfare.

OWNERS	WITNESSES
<u>Alvin Buess</u>	<u>Jucille Ruess</u>
<u>Jucille Ruess</u>	<u>William Burgett</u>
<u>William M. Bucy</u>	<u>William M. Bucy & Genieve Mark</u>
<u>Genieve B. Mark</u>	<u>Roderick Franks</u>
<u>Roderick Franks</u>	<u>Roderick Franks</u>
<u>Roderick Franks</u>	<u>Roderick Franks</u>
<u>Harry Grenert</u>	<u>Harry Grenert</u>
<u>Delmer P. Alderman</u>	<u>Delmer P. Alderman</u>
<u>Harry Grenert</u>	<u>Harry Grenert</u>

APPROVAL BY THE COUNCIL OF THE VILLAGE OF KILLBUCK, OHIO

The Council of the Village of Killbuck Ohio in regular session approved this plat of Bucky Drive, and have authorized me to acknowledge said approval.
Date July 7, 1965 E. J. Miller Clerk

456 feet - 49.5' Wide
196 feet - 26.0' Wide
652 feet - Total Length

79121

REC'D: July 12-1965
AT 3:27 O'CLOCK P.M.
RECORDED: July 13, 1965
HOLMES CO. VOL. 4 PG. 64
FEE: \$3.00
Wesley Anderson RECORDER

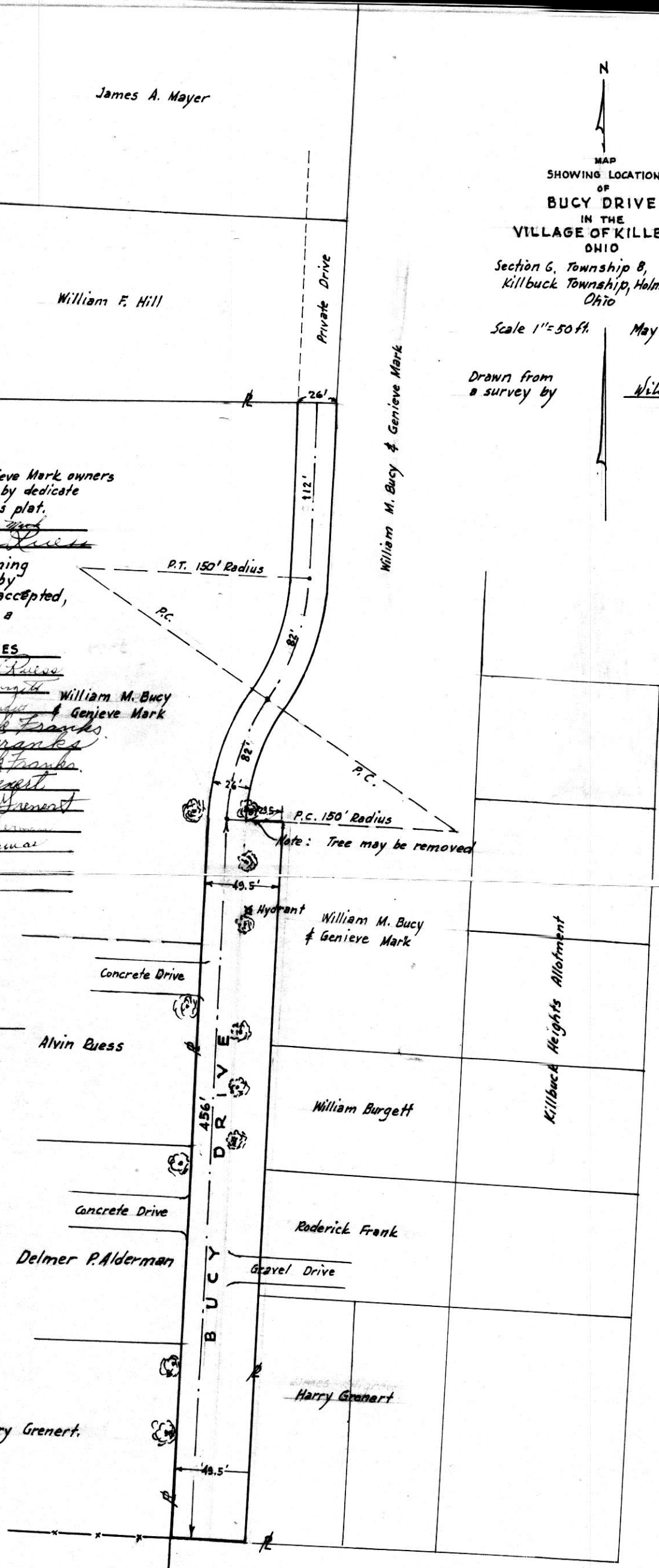

Township Road 297

School House Property

79172

REC'D: July 19-1965
AT 10:01 O'CLOCK A.M.
RECORDED: July 19-1965
HOLMES CO. Vol. 4 PG. 64
FEE: \$ 1.00

Wesley Anderson RECORDER



MAP
SHOWING LOCATION
OF THE
JOSEPH A. ETZWILER
PROPERTY
IN

Sec. 30, 31, Twp. 18, Range 14
Ripley Twp., Holmes County
Ohio

Scale 1" = 200 ft.

July 1965

Drawn from
a survey by

William Sellner
Reg. Sur. No.
3915

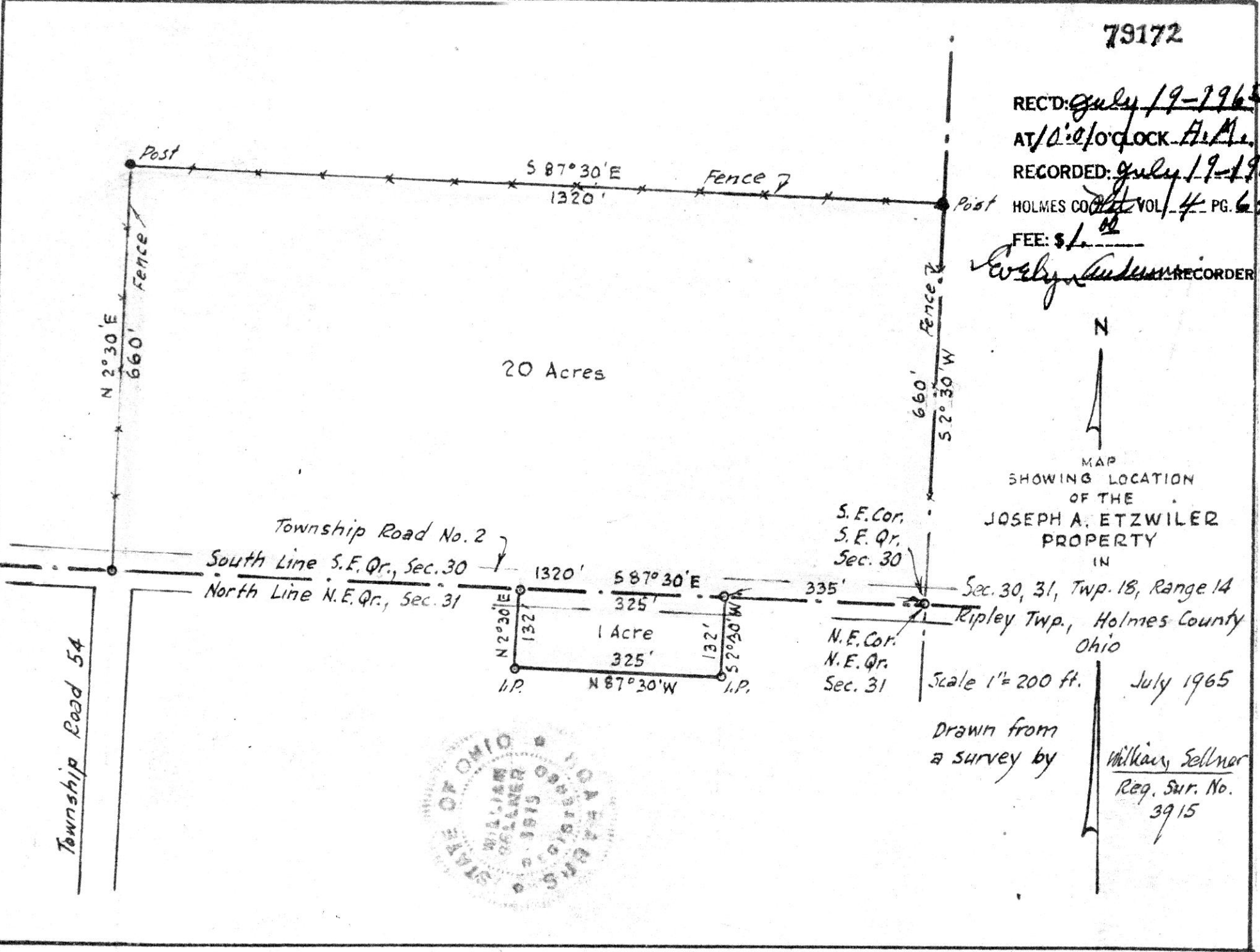
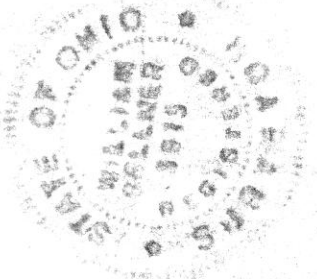

20 Acres

Township Road No. 2
South Line S.E. Qr., Sec. 30
North Line N.E. Qr., Sec. 31

Township Road 54

S 87° 30' E
1320'

N 2° 30' E
660'

S 2° 30' W
660'

1320' S 87° 30' E

325'

335'

N 2° 30' E
132'

1 Acre

325'

S 2° 30' W
132'

N 87° 30' W

S.E. Cor.
S.E. Qr.
Sec. 30

N.E. Cor.
N.E. Qr.
Sec. 31

Post

Post

Fence 7

Fence 7

REC'D: July 19, 1965

AT 1:52 O'CLOCK P.M.

RECORDED: July 23, 1965

HOLMES CO. PLAT VOL 4 PG 64

FEE: \$1.00

Lesly Hudson RECORDER

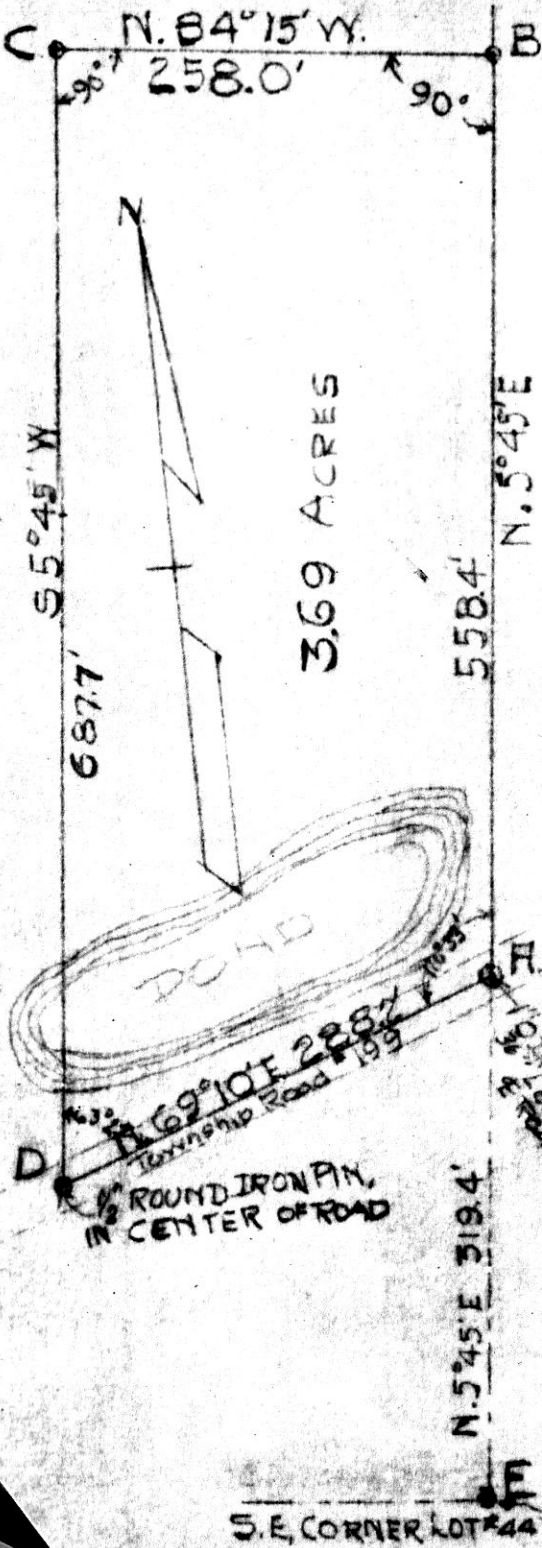

PLAT OF TRACT OF LAND
 OUT OF LOT #44 IN THE
 1ST. QR. TWP. R. 7. W. TWP. 9 N.
 U.S. MILITARY SURVEY
 HARDY TWP., HOLMES CO.
 SCALE 1"=100'

- REFERENCE:
- (A) 2" STEEL POST N 5° 45' E. 19.1'
 - 2" " " S. 5° 45' W. 34.6'
 - (B) 2" " " ON CORNER
TACKED STAKE N 84° 15' W. 25'
 - (C) 1" ROUND IRON PIN 32" LONG
 - (D) OVER-FLOW PIPE IN CONCRETE,
WATERING TROUGH N 46° 15' W. 21.85'
 - CENTER GUARD-RAIL POST N 84° 45' W. 551'
 - 1" ROUND IRON PIN 36" LONG N 5° 45' E. 45.5'
 - (E) STONE AT THE S.E. CORNER OF
LOT #44 IN THE 1ST QR. TWP
IN RANGE 7 WEST TOWNSHIP 9 NORTH

I certify this PLAT to be a
 correct return of field notes
 of a survey made 7-9-1965

H. H. Palmer Reg. Surv.
 #290