

N 89° 00' E
775'

VOL 4 PAGE 62
79065

N.W. Cor. of the
S.W. Qr. of
Section 20

REC'D: July 2, 1965
AT 9:45 O'CLOCK A.M.
RECORDED: July 2, 1965
HOLMES CO. PLAT VOL. 4 PG. 62

FEE: \$ 1.00

William Sellner REC'D

Emanuel A. Miller

Deeded to
Albert Hershberger

Willis
Stutzman



MAP
SHOWING THE LOCATION
OF
FOUR PARCELS OF LAND
ON THE
EMANUEL A. MILLER
IN
Section 20, Township 9, Range 5
Walnut Creek Twp., Holmes County
Ohio

Scale 1" = 200 ft.

March 1962

Drawn from
a survey by

William Sellner
Reg. Sur. No. 2915

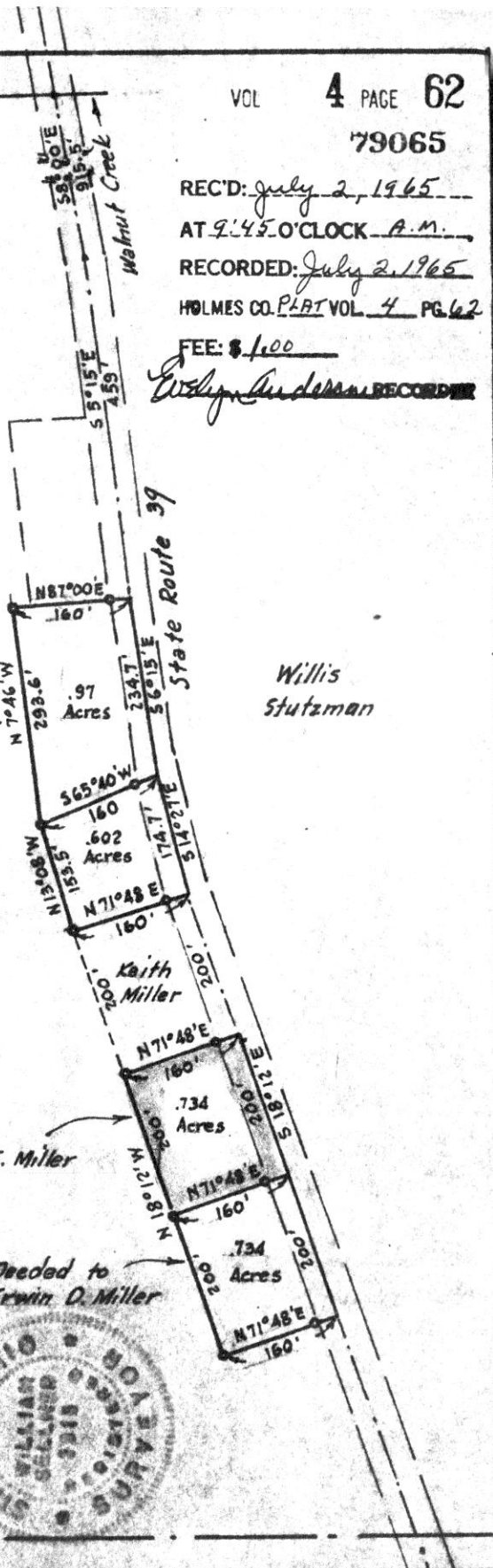
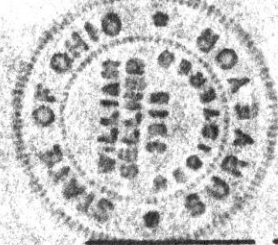

79074

REC'D July 6, 1965

AT 10:20 O'CLOCK A.M.

RECORDED July 6, 1965

HOLMES CO. PLAT VOL. 4 PG. 62

FEE: \$ 1.00

Evelyn Anderson RECORDER

stone - N.W. Cor.
110 ac fr.
115-328
142-443



stone →
N.E. Cor.
N.E. Qr. Sec. 18
T-9, R-5

59°45' W
827.5'
683.7'

State Route

NEC 586°38' E
148.0'

NEC

N78°01' W
266.3'

No. 39

0.781 AC

Eli J. D. Miller
2.0 AC. 144-569

N1°46' E
232.0'

S1°44' W
227.8'

S.E. NB8°15' W
148.1'

Plot of Survey of 0.781 AC
For
Samuel P. Schrock
N.E. Qr. Sec. 18, T-9, R-5
Walnut Creek Township

T. DEAN DAVIDSON
REGISTERED SURVEYOR No. 4776
1116 WALNUT ST. - DOVER, OHIO
Phone 52643

Scale 1" = 100' Date June, 1965

79056

REC'D: July 1, 1965
AT 1:50.0'CLOCK A.M.
RECORDED: July 2, 1965
HOLMES CO. PLAT VOL 4 PG. 62
FEE: \$1.00

Evelyn Anderson RECORDER

MAP
SHOWING LOCATION
OF A PARCEL OF LAND
DEEDED BY
LUCY I. BRINK
TO
RUTH L. CROSKEY
IN

Lot 24, 4th Qr. Twp., Twp. 9, R. 8,
Monroe Township, Holmes County
Ohio

Scale 1" = 100 ft. June 1965

Drawn from
a survey by

William Sellner

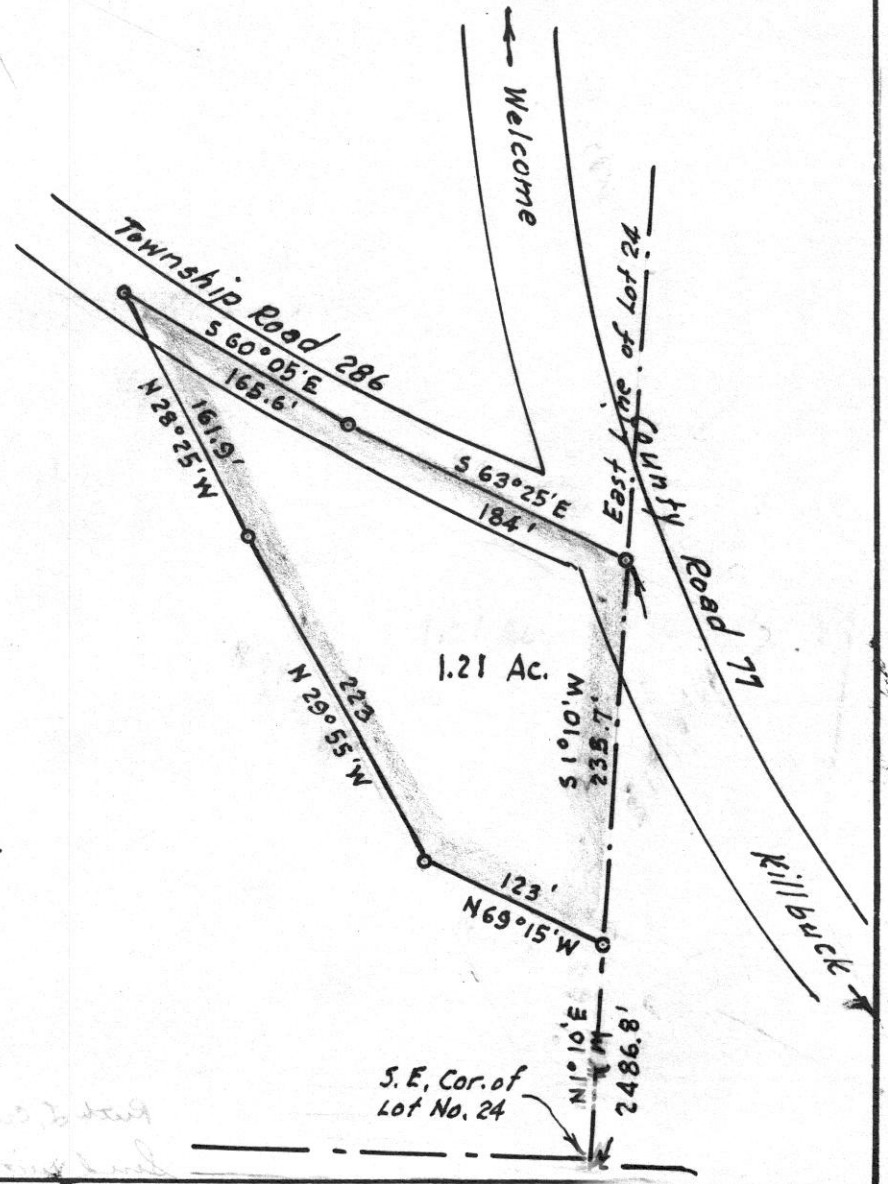

Melvin Miller

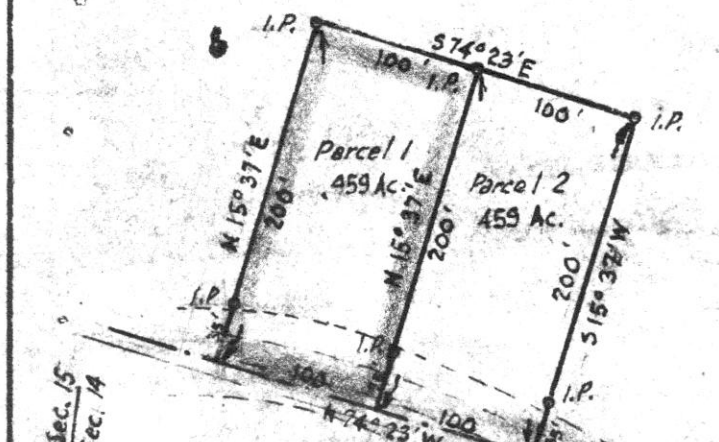

Melvin Miller

MAP
SHOWING LOCATION
OF 2 PARCELS OF LAND
ON THE
MELVIN MILLER
PROPERTY

IN
Section 14, Township 9, Range 6
Hardy Township, Holmes County,
Ohio

Scale 1" = 100 ft.

March 1965

Drawn from
a survey by

William Sellner
Reg. Sur. No. 3915

Sec. 15
Sec. 14
N 4° 13' E
1296.5'

Millersburg

S 70° 40' E
993.3'

Highway R/W Line ?
Old Location of
Route 29

Paved Driveway
Highway R/W Line ?
Hwy Mark

N 19° 40' W
694.4'

New Location of Route 29
Hwy Mark

Property Line

S.W. Cor. of the
S.W. Qr. of Section 14

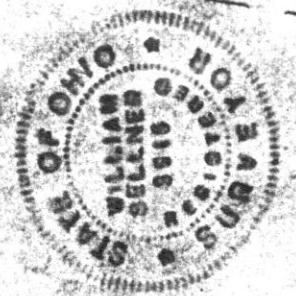

Albert Yoder

REC'D July 6 - 1965
AT 7 O'CLOCK P.M.
RECORDED July 7, 1965
HOLMES COUNTY VOL. # PG. 62
FEE: \$...
Lois Anderson RECORDER