

79016

REC'D: June 21, 1965  
AT 2:03 O'CLOCK P.M.  
RECORDED: June 23, 1965  
HOLMES CO. Plat VOL 4 PG. 61  
FEE: \$1.00  
Sylvia Anderson RECORDER

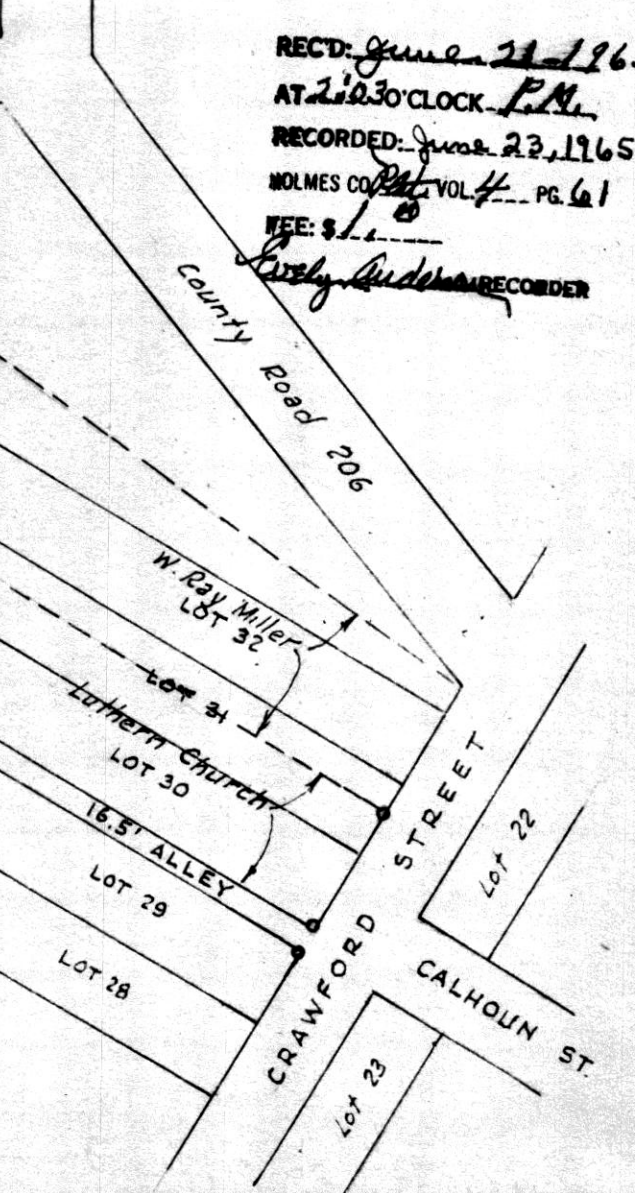
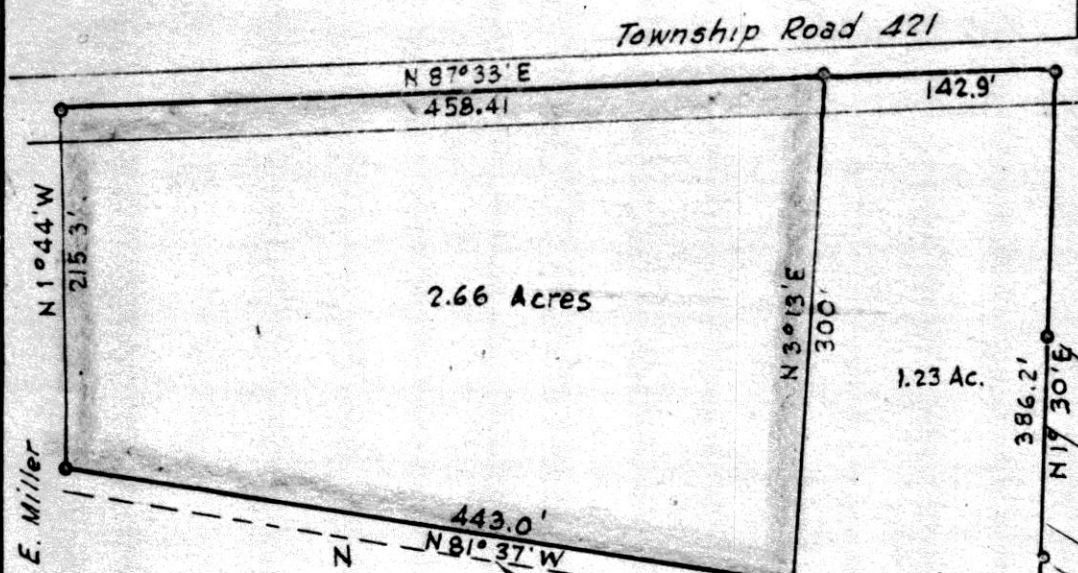

Jonas E. Miller

MAP  
SHOWING LOCATION  
OF A PARCEL OF LAND  
ON THE  
JONAS E. MILLER  
PROPERTY

IN  
Lot No. 1, 3<sup>rd</sup> Qr. Twp, Twp. 10, Range 6  
Salt Creek Twp., Holmes County  
Ohio

Scale 1" = 100 ft.

June 1965

Drawn from  
a survey by

William Sellner  
Reg. Sur. No. 3915

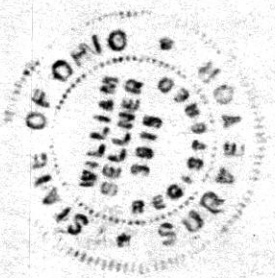

Jonas E. Miller

Proposed Extension of 16.5' Alley

1.23 Ac.

2.66 Acres

County Road 206

W. Ray Miller  
LOT 32

Luthern Church  
LOT 30

16.5' ALLEY  
LOT 29

LOT 28

CRAWFORD STREET

CALHOUN ST.

Lot 22

Lot 23

386.21  
N 1° 30' E

N 61° 47' W  
169.9'



(For original plat, see Volume 3 page 42B.)

71112

REC'D Sept 6-1961

AT 10 O'CLOCK P.M.

RECORDED Sept 7-1961

HOLMES CO. REC'D VOL 3 PG 42 B.

FEE: \$1.19

*Erly's Auction*

*Nick Derr*

*I.G. Gerstenlager*

*I.G. Gerstenlager*

*I.G. Gerstenlager*

*Frank Dancer*

*6 Acres  
Deeded to I.G. Gerstenlager  
by Nick Derr*

*Nick Derr*

*Nick Derr*

*Iron Pin*

*S 75° 30' E  
208.7'*

*N 55° 22' E  
400'*

*S 45° 51' E  
208.5'*

*S 31° 25' E  
156.5'*

*S 67° 15' W  
407.15'*

*S 59° 22' W  
400'*

*Iron Pin*

*1220'  
W NORTH*



*Iron Pin*

*S.E. Cor of the  
1/4 Sec 20*

*No Buildings*

79050

REC'D: July 1, 1965

AT 9:32 O'CLOCK A.M.

RECORDED: July 1, 1965

HOLMES CO. PLAT VOL 4 PG. 61

FEE: \$ 1.00

Evelyn Anderson  
RECORDER

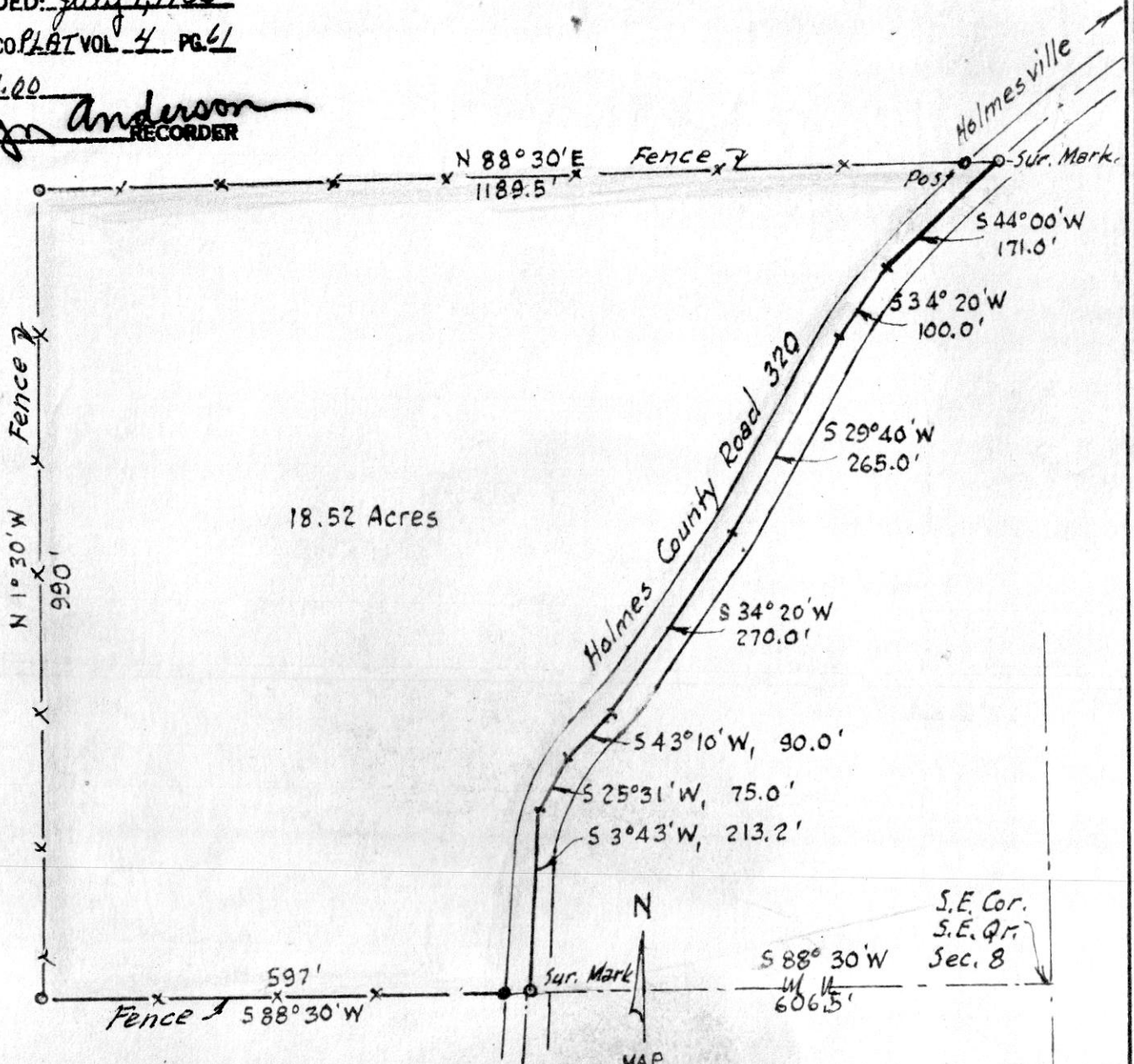

MAP  
SHOWING LOCATION  
OF A PARCEL OF LAND  
ON THE

ROBERT C. CROSKY  
& STANLEY M. BEECHY  
PROPERTY  
IN

Section 8, Township 13, Range 13  
Prairie Township, Holmes County  
Ohio

Scale 1" = 200 ft.

June 1965

Drawn from  
a survey by William Sellner  
Reg. Sur. No. 3915



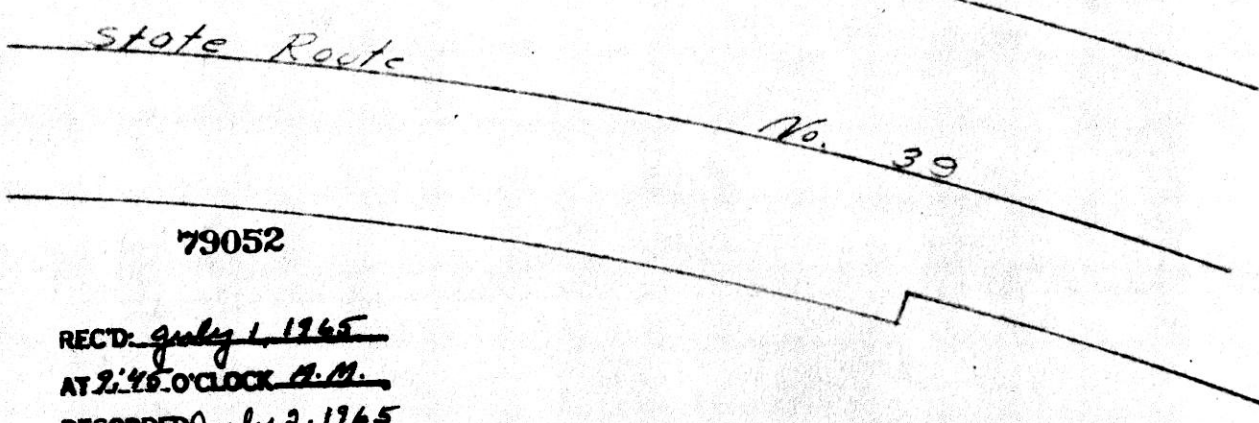
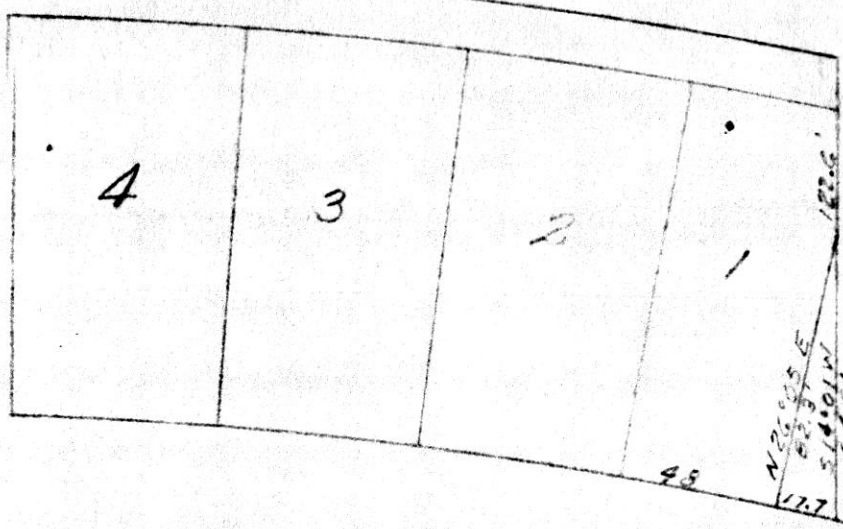
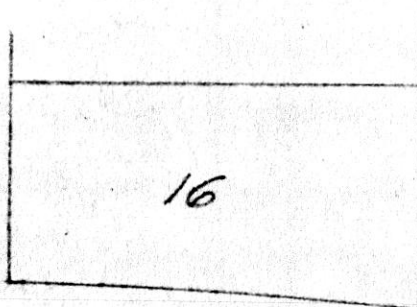

REC'D: July 1, 1965  
AT 2:45 O'CLOCK A.M.  
RECORDED July 2, 1965  
HOLMES CO. PLAT VOL 4 PAGE 61  
FEE: \$ 1.00

*W. Lynn Davidson* RECORDER

Plat of Survey for Paul Gerber  
Port of Lot No. 1  
Albert Harrisberger's Subdivision  
Section 19, Twp 9, Range 5  
Walnut Creek Township

T. DEAN DAVIDSON  
REGISTERED SURVEYOR No. 4776  
1116 WALNUT ST. - DOVER, OHIO  
Phone 52643

Scale 1" = 50' Date June, 65