

MAP
SHOWING LOCATION
OF LAND
TRADED BY
ABE E. SCHLABACH
AND
GLENN MUTCHLER

Section 32-33, Twp. 14, Range 13
Prairie Township, Holmes County
Ohio

Scale 1" = 400 ft.

April 1965

Drawn from a
survey by

William Sellner
Reg. Sur. No. 3915

78822

REC'D: May 12-1965
AT 12:00 O'CLOCK P.M.

RECORDED: May 13, 1965

HOLMES COUNTY VOL. 4 PG. 58

FEE: \$1.60

Cozy Sudman RECORDER

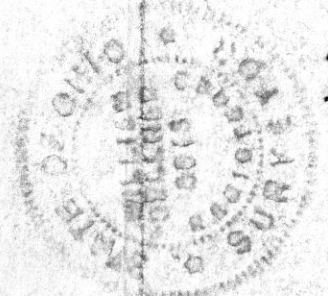

78902

REC'D: June 3-1965

AT 2:15 O'CLOCK P.M.

RECORDED: June 3-1965

HOLMES CO. VOL. # PG. 58

FEE: \$ 1.10

Ezra Schumaker RECORDER

Ezra Schumaker

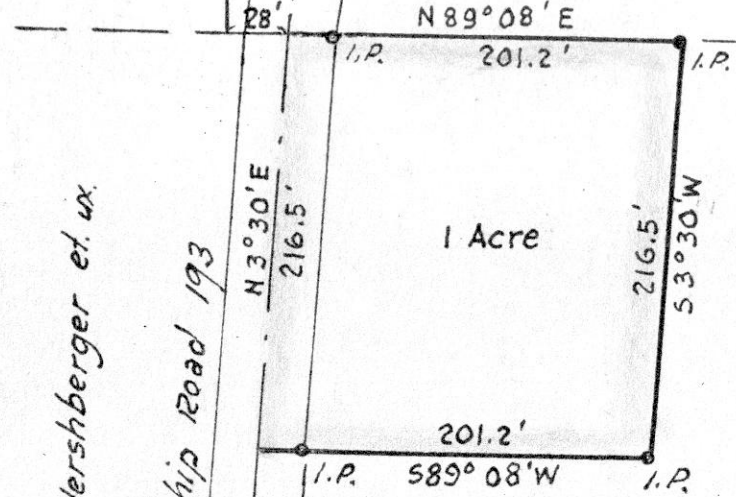
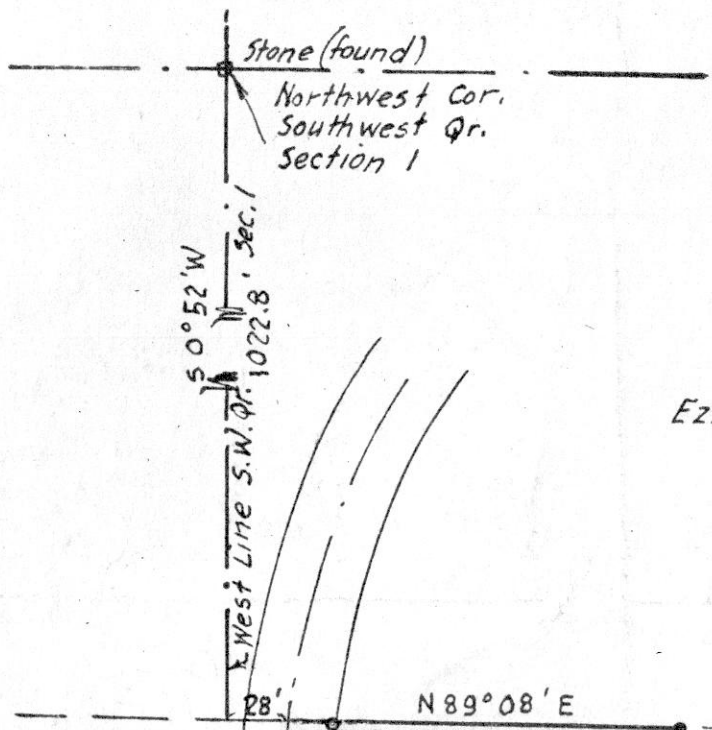

Albert J. Miller

MAP
SHOWING LOCATION
OF A PARCEL OF LAND
DEEDED BY

ALBERT J. MILLER
TO
DAVID E. HERSHBERGER
IN

Section 1, Township 13, Range 13
Prairie Township, Holmes County
Ohio

Albert J.
Miller

Scale 1" = 100 ft.

May 1965

Drawn from
a survey by

William Sellner
Reg. Sur. No. 3915



SURVEY MADE FOR MOSE J. E. MILLER IN THE N. E. QUARTER OF SECTION 19, TOWNSHIP 9 (WALNUT CREEK TWP.), RANGE #5 WEST, UNITED STATES MILITARY LANDS, HOLMES COUNTY, OHIO.

- IRON PIN SET
- IRON PIN FOUND
- SCALE 1" = 200'
- REF. SURVEY ROLLAND L. MARK (1961)

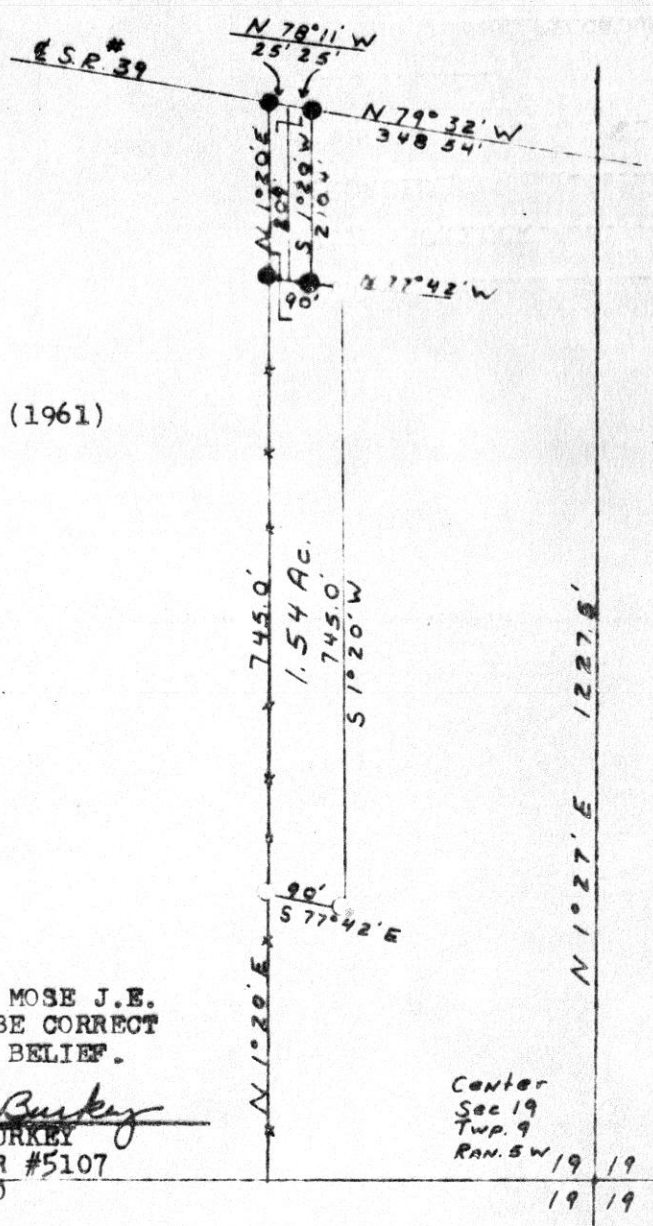

I CERTIFY THIS SURVEY, MADE FOR MOSE J.E. MILLER COMPLETED MAY, 1965, TO BE CORRECT TO THE BEST OF MY KNOWLEDGE AND BELIEF.

SIGNED William J. Burkey
 WILLIAM T. BURKEY
 REG. SURVEYOR #5107
 STATE OF OHIO

Center
 Sec 19
 Twp. 9
 Ran. 5W 19 19
 19 19

78940
 REC'D: June 9, 1965
 AT 9:57 O'CLOCK A.M.
 RECORDED: June 9, 1965
 HOLMES CO. PLAT VOL 4 - pg 58
 FEE: \$1.00
Evlynn Anderson RECORDER
 s.a.

